

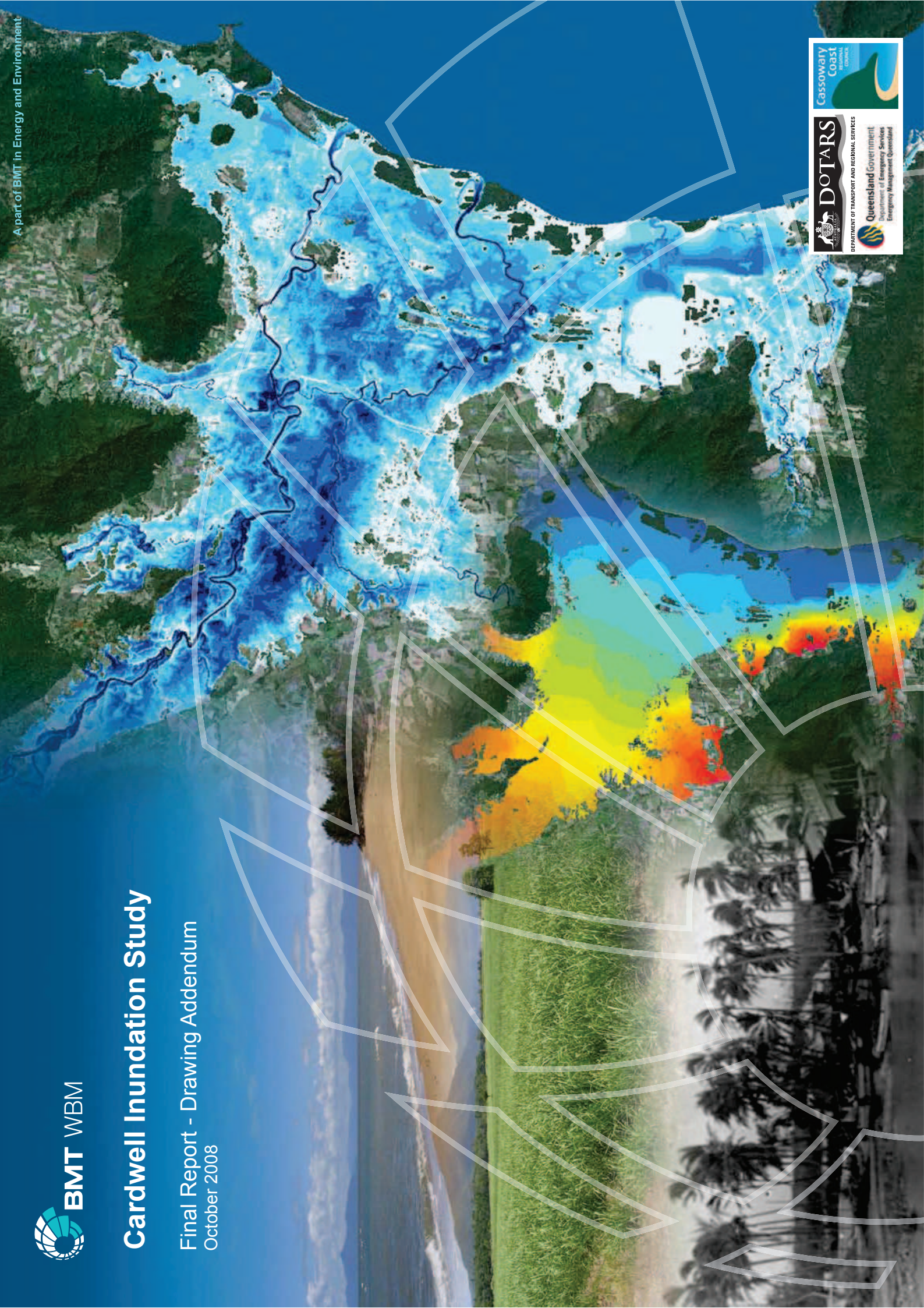

Cardwell Inundation Study

Final Report - Drawing Addendum
October 2008

A part of BMT in Energy and Environment



Cardwell Inundation Study

Volume 2: Drawing Addendum

Prepared For: Cardwell Shire Council

Prepared By: BMT WBM Pty Ltd (Member of the BMT group of companies)

Offices
Brisbane
Denver
Karratha
Melbourne
Morwell
Newcastle
Perth
Sydney
Vancouver

DOCUMENT CONTROL SHEET

| | |
|--|--|
| <p>WBM Pty Ltd Brisbane Office: WBM Pty Ltd Level 11, 490 Upper Edward Street SPRING HILL QLD 4004 Australia PO Box 203 Spring Hill QLD 4004 Telephone (07) 3831 6744 Facsimile (07) 3832 3627 www.wbmpl.com.au ABN 54 010 830 421 002</p> | <p>Document : R.B15948.004.01.DA.doc Project Manager : Greg Rogencamp Client : Cassowary Coast Regional Council Client Contact: Alf Raiti, Graham Buchanan Client Reference</p> |
|--|--|

| |
|---|
| Title : Cardwell Inundation Study – Drawing Addendum |
| Author : Greg Rogencamp, Chris Huxley and Ian Teakle |
| Synopsis : |

REVISION/CHECKING HISTORY

| REVISION NUMBER | DATE OF ISSUE | CHECKED BY | ISSUED BY |
|-----------------|-----------------|------------|------------|
| 0 | 10 October 2007 | MJA | GJR GJR |
| 1 | 24 October 2008 | MJA | GJR GJR |

DISTRIBUTION

| DESTINATION | REVISION | | | | | | | | |
|---|--|---|---|---|---|----|----|--|--|
| Cassowary Coast Regional Council Cardwell Shire Council Graham Buchanan Bureau of Meteorology EPA Natural Resources and Mines BMT WBM File BMT WBM Library | <table style="width: 100%; border-collapse: collapse;"> <tr> <td style="width: 33%; text-align: center;">0</td> <td style="width: 33%; text-align: center;">1</td> <td style="width: 33%; text-align: center;">2</td> <td style="width: 33%; text-align: center;">3</td> </tr> <tr> <td style="text-align: center;">20</td> <td style="text-align: center;">20</td> <td></td> <td></td> </tr> </table> | 0 | 1 | 2 | 3 | 20 | 20 | | |
| 0 | 1 | 2 | 3 | | | | | | |
| 20 | 20 | | | | | | | | |
| pdf | | | | | | | | | |

VOLUME 2: DRAWING ADDENDUM

| Number | Drawing |
|---------------|---|
| Drawing 1 | March 2006 Flood Calibration: Floodplain Points |
| Drawing 2 | February 1999 Flood Calibration: Floodplain Points |
| Drawing 3 | Peak Flood Levels: 1% AEP Flood Event |
| Drawing 4 | Peak Flood Depths: 1% AEP Flood Event |
| Drawing 5 | Peak Flood Velocities: 1% AEP Flood Event |
| Drawing 6 | Peak Flood VxD Product: 1% AEP Flood Event |
| Drawing 7 | Peak Flood Levels: 2% AEP Flood Event |
| Drawing 8 | Peak Flood Depths: 2% AEP Flood Event |
| Drawing 9 | Peak Flood Velocities: 2% AEP Flood Event |
| Drawing 10 | Peak Flood VxD Product: 2% AEP Flood Event |
| Drawing 11 | Peak Flood Levels: 10% AEP Flood Event |
| Drawing 12 | Peak Flood Depths: 10% AEP Flood Event |
| Drawing 13 | Peak Flood Velocities: 10% AEP Flood Event |
| Drawing 14 | Peak Flood VxD Product: 10% AEP Flood Event |
| Drawing 15 | Peak Flood Levels: 0.5% AEP Flood Event |
| Drawing 16 | Peak Flood Depths: 0.5% AEP Flood Event |
| Drawing 17 | Peak Flood Velocities: 0.5% AEP Flood Event |
| Drawing 18 | Peak Flood VxD Product: 0.5% AEP Flood Event |
| Drawing 19 | Peak Flood Levels: 0.01% AEP Flood Event |
| Drawing 20 | Peak Flood Depths: 0.01% AEP Flood Event |
| Drawing 21 | Peak Flood Velocities: 0.01% AEP Flood Event |
| Drawing 22 | Peak Flood VxD Product: 0.01% AEP Flood Event |
| Drawing 23 | Peak Flood Levels: Probable Maximum Flood Event |
| Drawing 24 | Peak Flood Depths: Probable Maximum Flood Event |
| Drawing 25 | Peak Flood Velocities: Probable Maximum Flood Event |
| Drawing 26 | Peak Flood VxD: Probable Maximum Flood Event |
| Drawing 27 | Impacts of Changed Mannings n for Area Between Tully and Murray Floodplains |
| Drawing 28 | Storm Tide Inundation Excluding Wave Runup Effects: 1% AEP Event |
| Drawing 29 | Storm Tide Inundation Including Wave Runup Effects: 1% AEP Event |
| Drawing 30 | Storm Tide Inundation Excluding Wave Runup Effects: 0.5% AEP Event |
| Drawing 31 | Storm Tide Inundation Including Wave Runup Effects: 0.5% AEP Event |
| Drawing 32 | Storm Tide Inundation Excluding Wave Runup Effects: 0.2% AEP Event |
| Drawing 33 | Storm Tide Inundation Including Wave Runup Effects: 0.2% AEP Event |
| Drawing 34 | Storm Tide Inundation Excluding Wave Runup Effects: 0.1% AEP Event |
| Drawing 35 | Storm Tide Inundation Including Wave Runup Effects: 0.1% AEP Event |
| Drawing 36 | Storm Tide Inundation Excluding Wave Runup Effects: 0.01% AEP Event |

| | |
|------------|---|
| Drawing 37 | Storm Tide Inundation Including Wave Runup Effects: 0.01% AEP Event |
| Drawing 38 | Flood Hazards: 10% AEP Flood Event |
| Drawing 39 | Flood Hazards: 2% AEP Flood Event |
| Drawing 40 | Flood Hazards: 1% AEP Flood Event |
| Drawing 41 | Flood Hazards: 0.5% AEP Flood Event |
| Drawing 42 | Flood Hazards: 0.01% AEP Flood Event |
| Drawing 43 | Flood Hazards: Probable Maximum Flood Event |
| Drawing 44 | Coastal Hazards: 1% AEP Event |
| Drawing 45 | Planning Matrix: Residential / Commercial / Industrial Land Uses |
| Drawing 46 | Planning Matrix: Rural Land Uses |
| Drawing 47 | Planning Matrix: Other Land Uses |

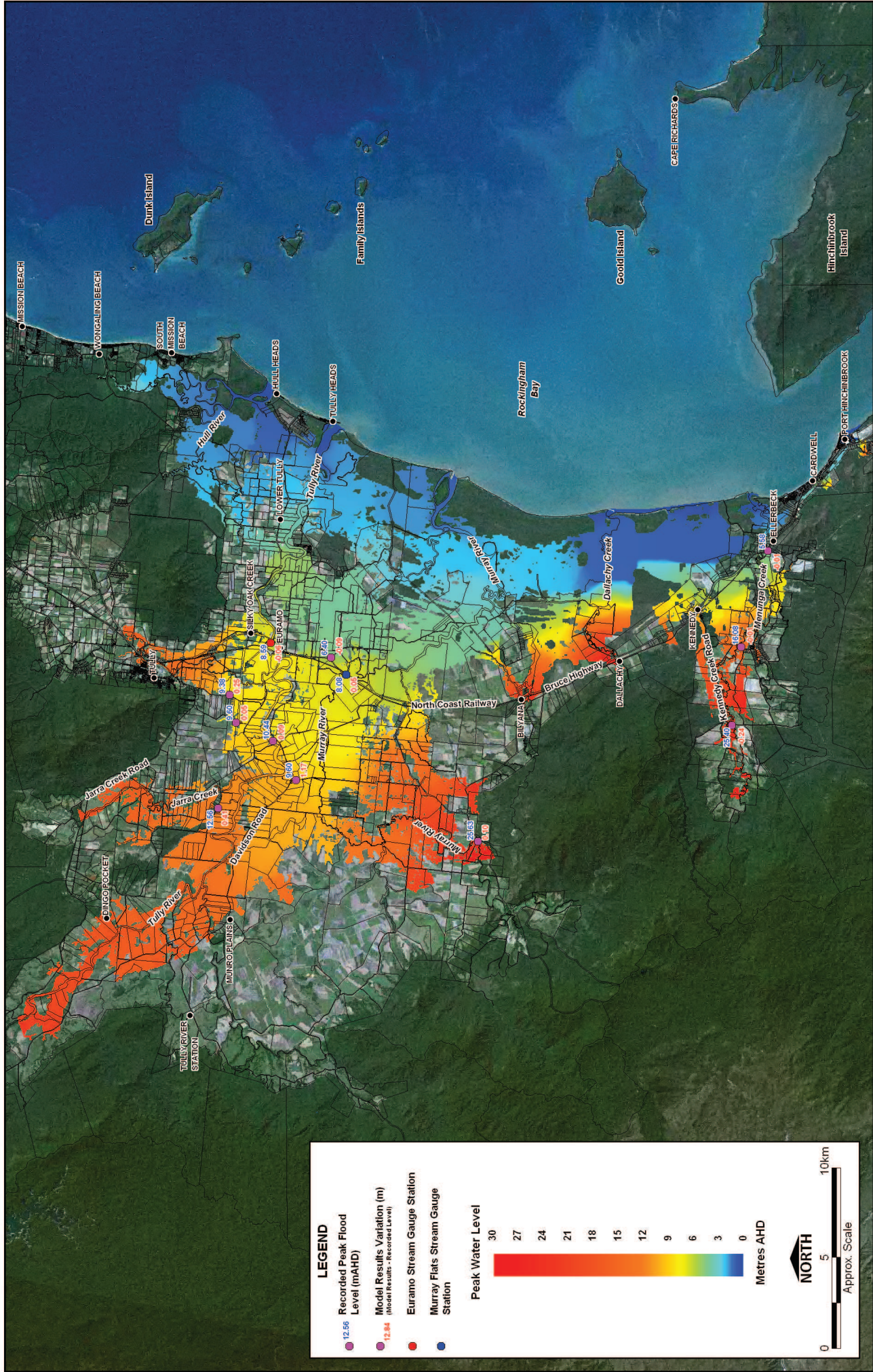

LEGEND

- 12.66 Recorded Peak Flood Level (mAHD)
- 12.84 Model Results Variation (m) (Model Results - Recorded Level)
- Euramo Stream Gauge Station
- Murray Flats Stream Gauge Station
- Station

Peak Water Level

| |
|----|
| 30 |
| 27 |
| 24 |
| 21 |
| 18 |
| 15 |
| 12 |
| 9 |
| 6 |
| 3 |
| 0 |

Metres AHD

NORTH

0 5 10km

Approx. Scale

Model Run: K:\B16368\1\gr_carwellbydraulics\TFC\Waters\Tully_Murray\Calibration\Tul_Ven_2006_0861.rtf

T:\15946_L\BRI_Carwell\mudation\BRI_Grnt_Repore\FID_020_070103_2006_Tul_Cal.wor

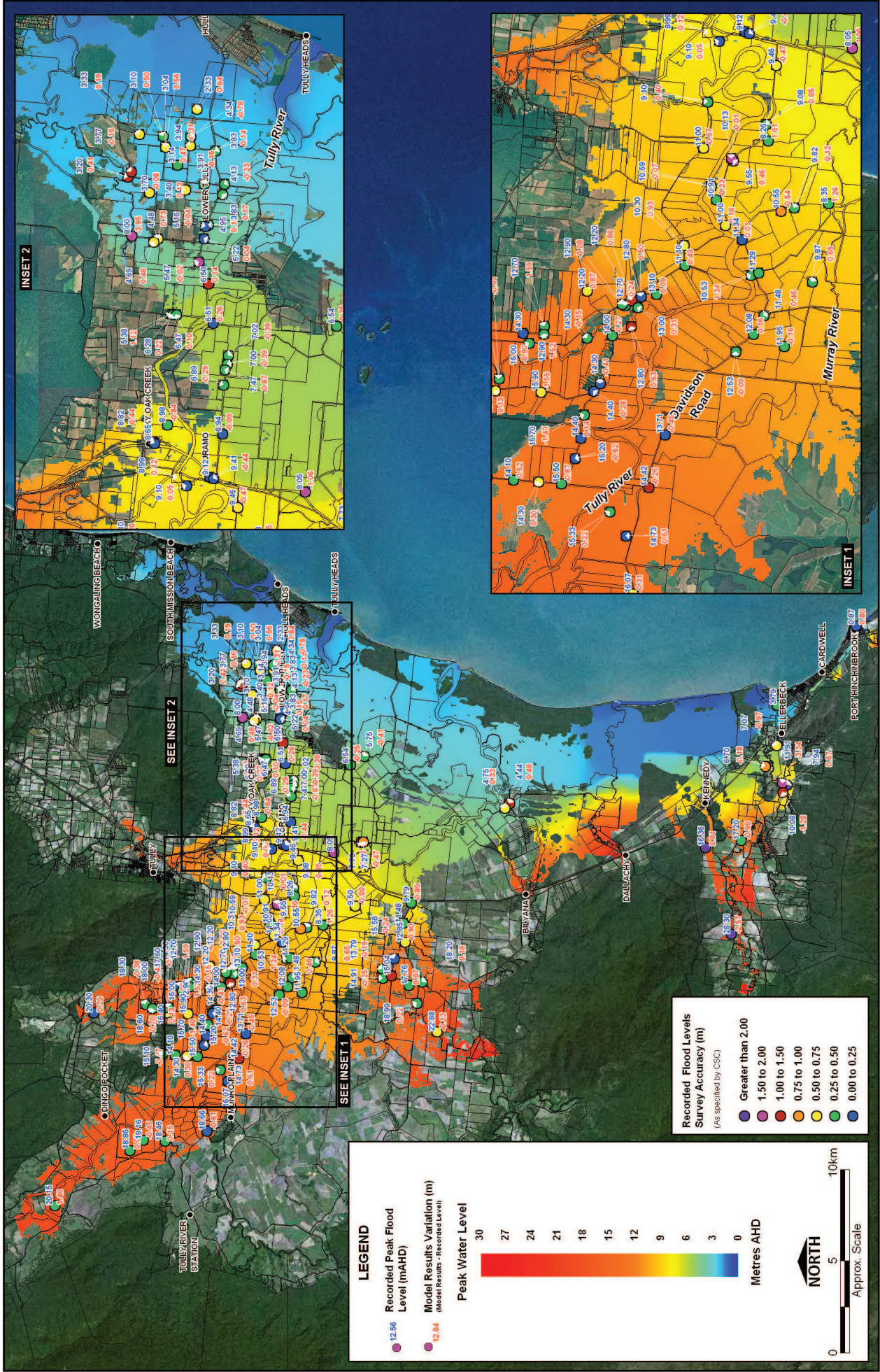

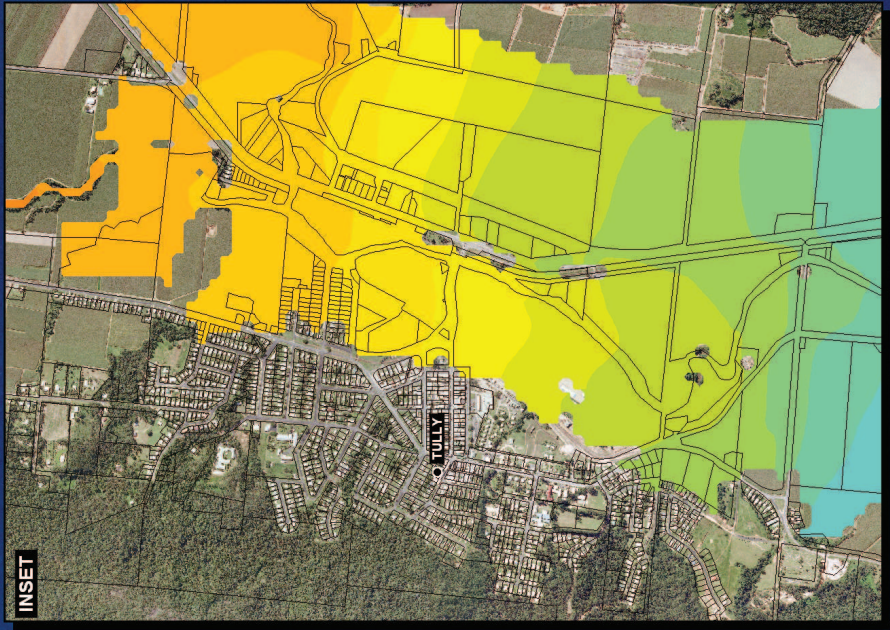
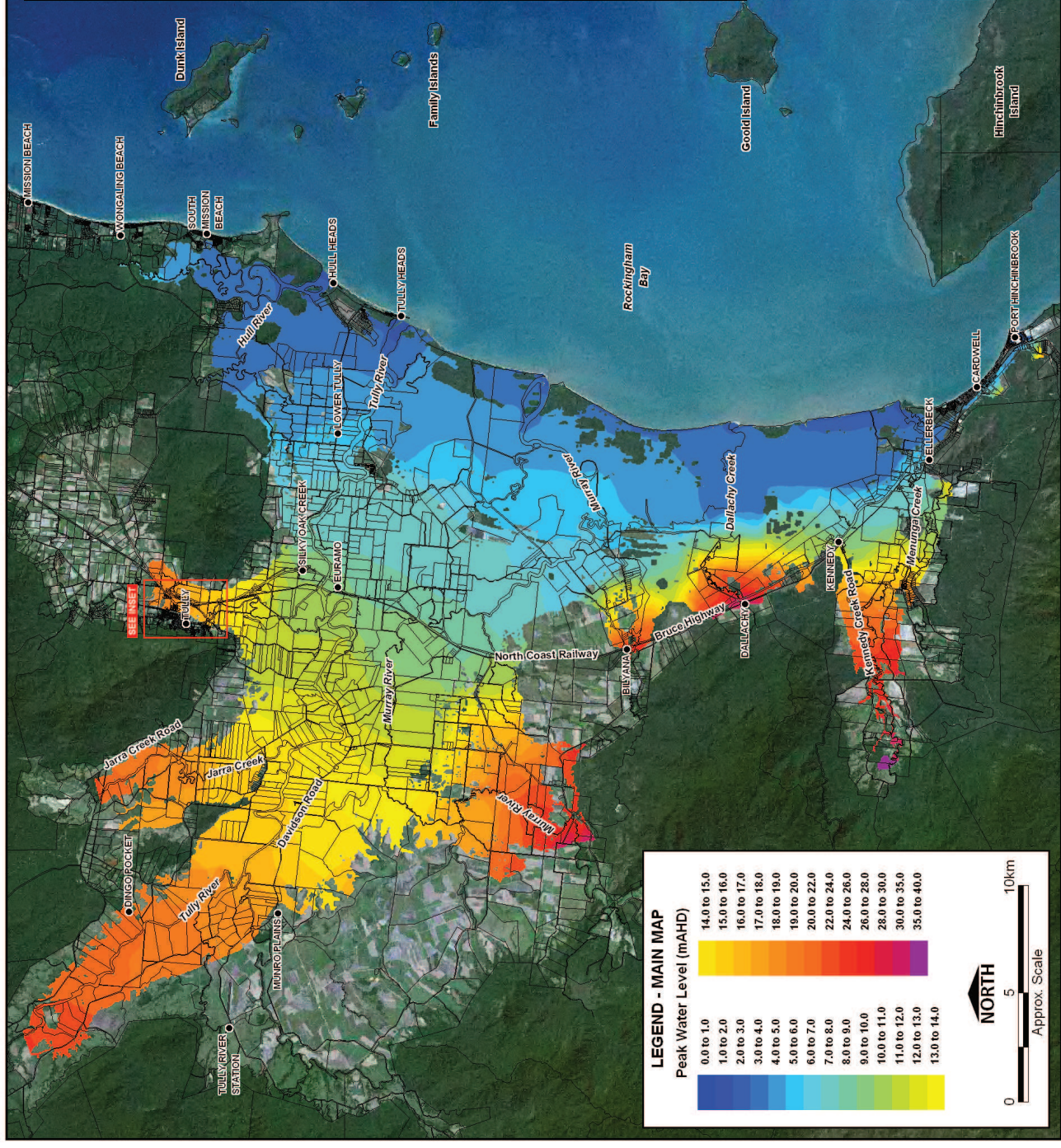

Peak Flood Levels: 1% AEP Flood Event

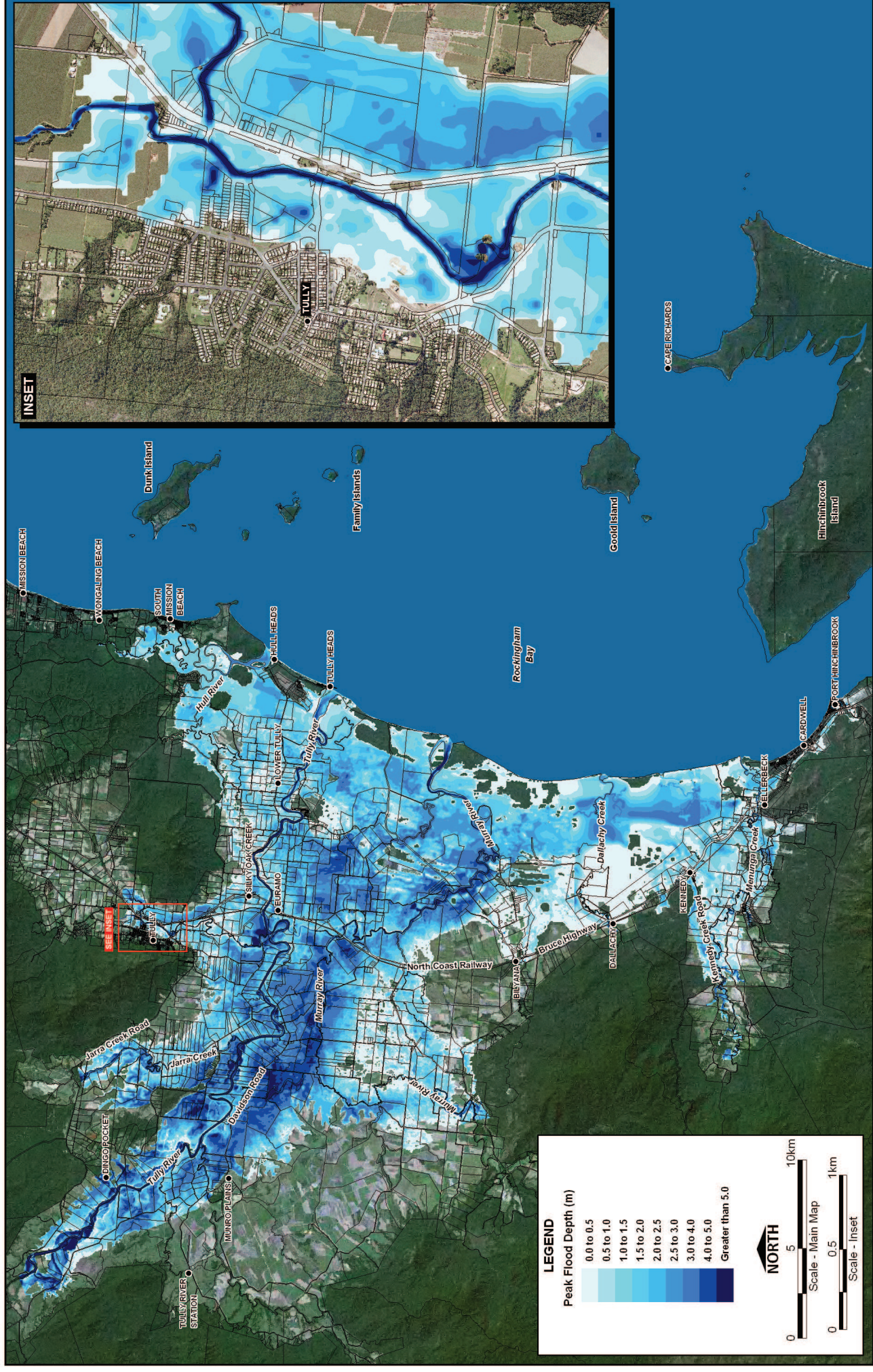

LEGEND

Peak Flood Depth (m)

- 0.0 to 0.5
- 0.5 to 1.0
- 1.0 to 1.5
- 1.5 to 2.0
- 2.0 to 2.5
- 2.5 to 3.0
- 3.0 to 4.0
- 4.0 to 5.0
- Greater than 5.0

NORTH

Scale - Main Map: 0, 5, 10km

Scale - Inset: 0, 0.5, 1km

Maple Bay
 K:\181948.k\gdr\caradwell\hydraulics\FLOW\Watershed\Kernedy\Design\ken_01100_12hr_DS600_113.brt
 K:\181948.k\gdr\caradwell\hydraulics\FLOW\Watershed\Tully\Murray\Design\Tul_ken_01100_72hr_DS600_113.brt

Peak Flood Depths: 1% AEP Flood Event

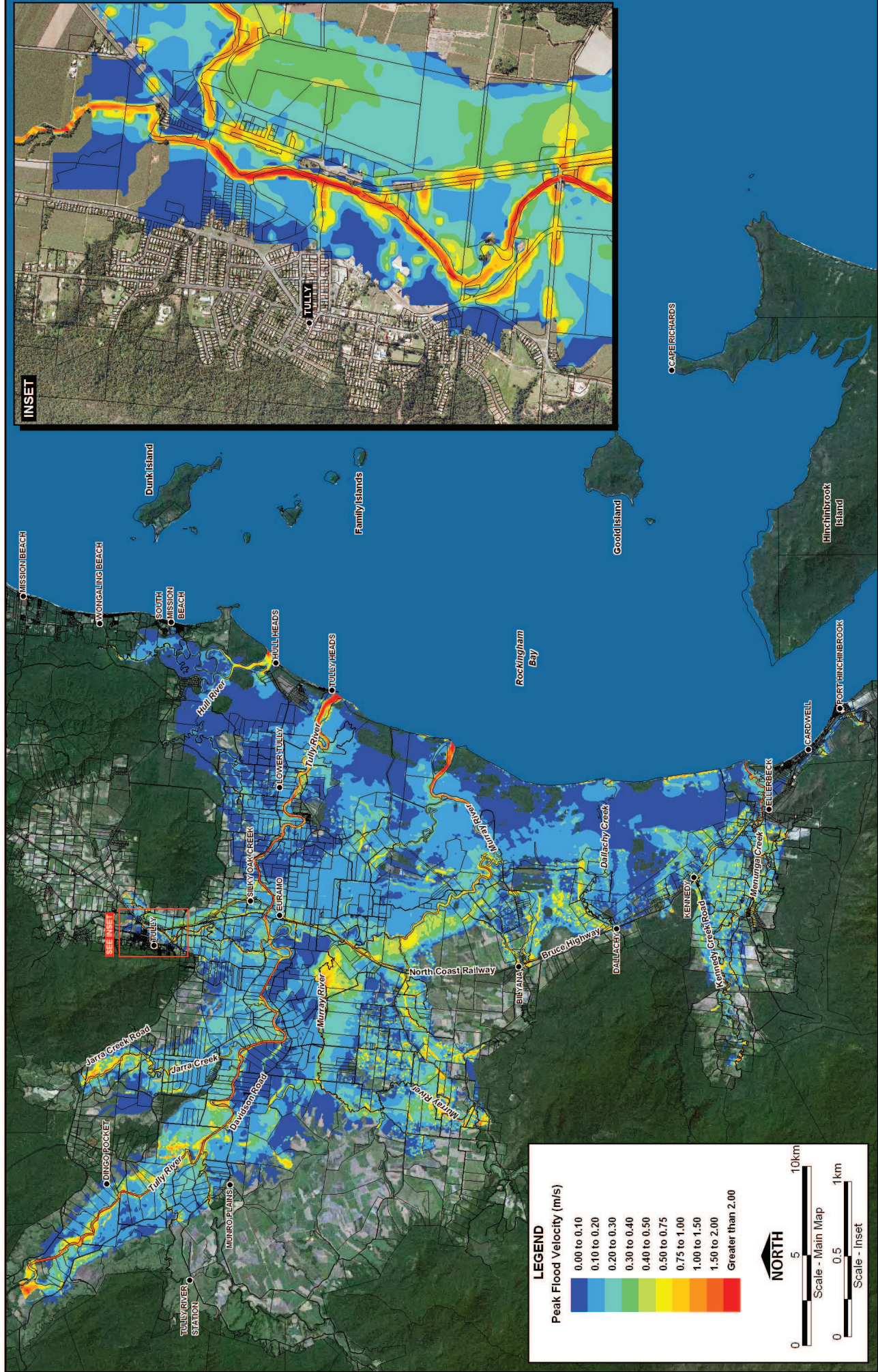

LEGEND

Peak Flood Velocity (m/s)

| |
|-------------------|
| 0.00 to 0.10 |
| 0.10 to 0.20 |
| 0.20 to 0.30 |
| 0.30 to 0.40 |
| 0.40 to 0.50 |
| 0.50 to 0.75 |
| 0.75 to 1.00 |
| 1.00 to 1.50 |
| 1.50 to 2.00 |
| Greater than 2.00 |

NORTH

Scale - Main Map: 0, 5, 10km

Scale - Inset: 0, 0.5, 1km

Peak Flood Velocities: 1% AEP Flood Event

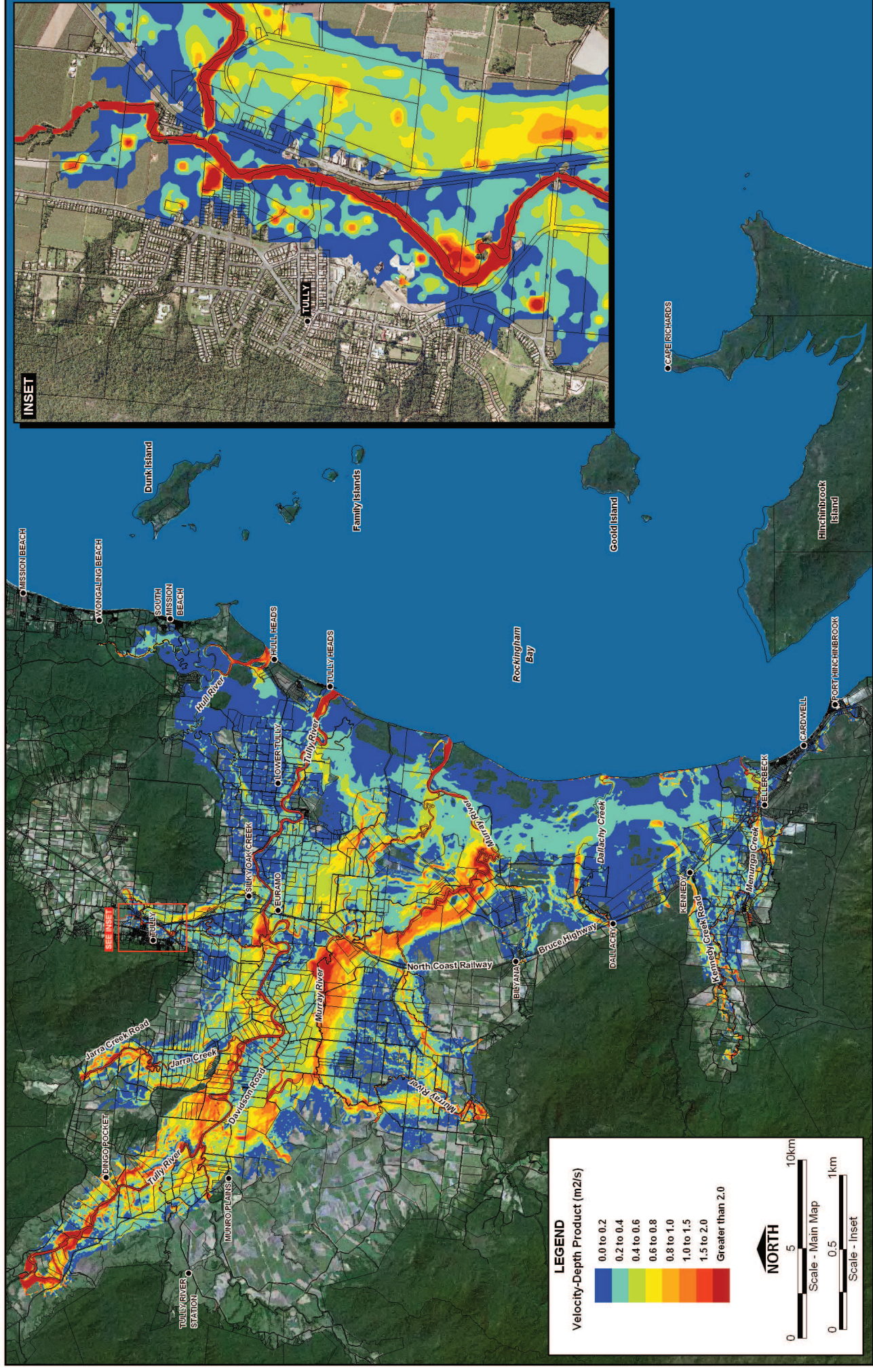

Peak Flood VxD Product: 1% AEP Flood Event Drawing 6

Model Run:
 K:\15948.k\gr_caradwell\hydraulics\FLOW\Watershed\KennedyDesign\ken_01100_12hr_D86CD_113.txt
 K:\15948.k\gr_caradwell\hydraulics\FLOW\Watershed\Tully_MurrayDesign\Tul_Ken_01100_72hr_D86CD_113.txt

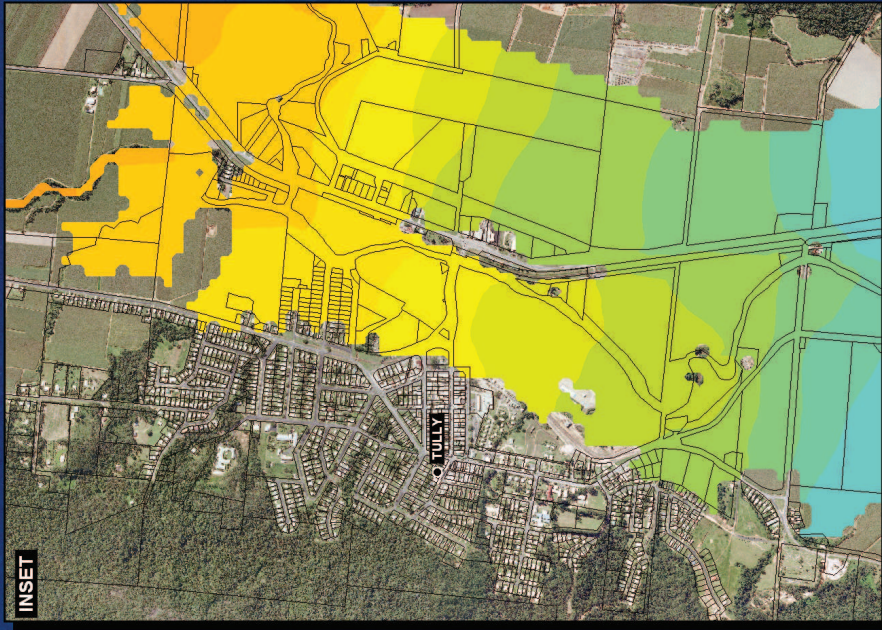
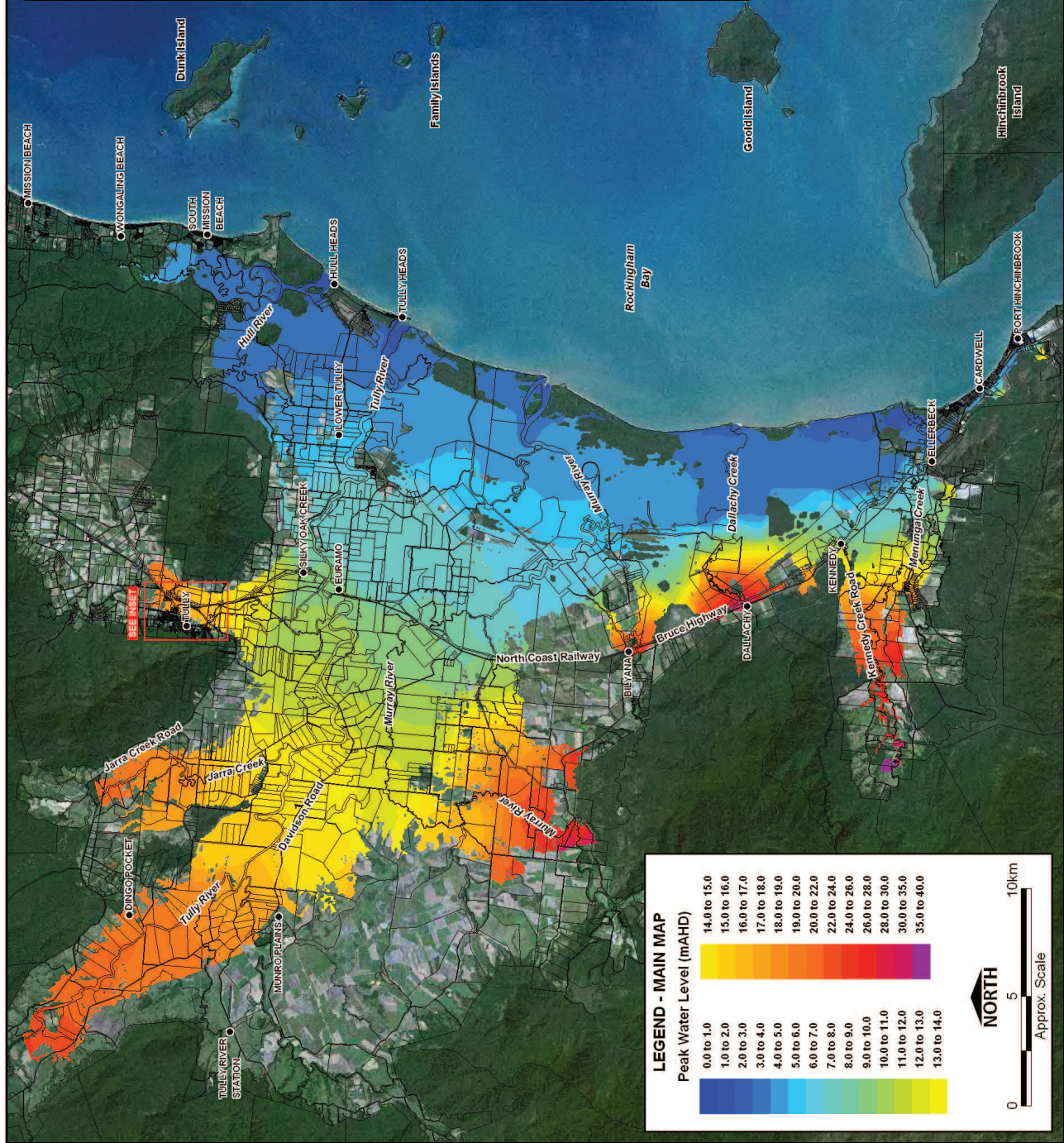

Peak Flood Levels: 2% AEP Flood Event

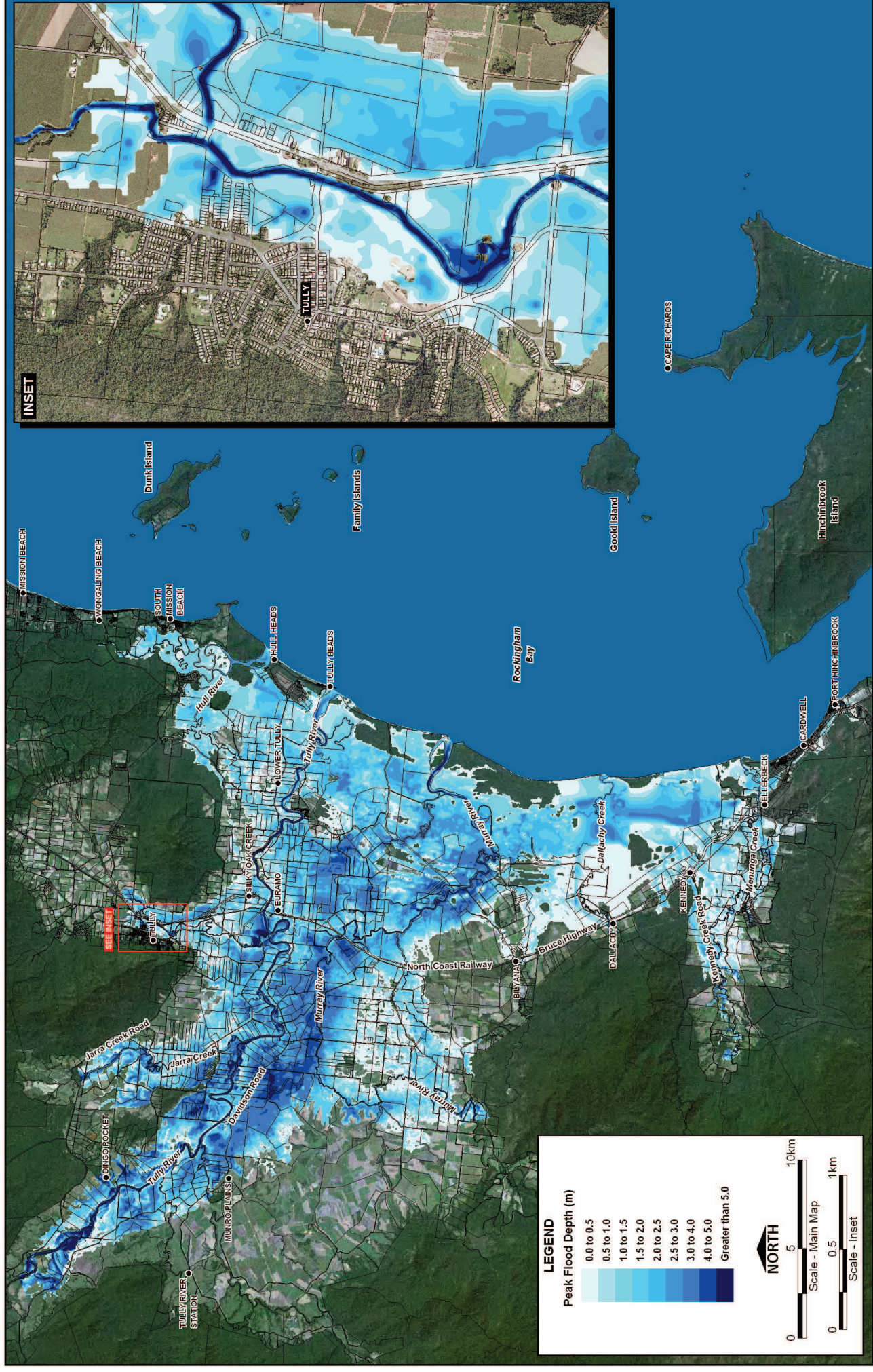

LEGEND

Peak Flood Depth (m)

| |
|------------------|
| 0.0 to 0.5 |
| 0.5 to 1.0 |
| 1.0 to 1.5 |
| 1.5 to 2.0 |
| 2.0 to 2.5 |
| 2.5 to 3.0 |
| 3.0 to 4.0 |
| 4.0 to 5.0 |
| Greater than 5.0 |

NORTH

Scale - Main Map: 0, 5, 10km

Scale - Inset: 0, 0.5, 1km

Mapa ERM
 K:\15946.k\gr_carawell\hydraulics\FLOW\Watershed\KernedyDesign\ken_01100_12hr_DS600_113.brt
 K:\15946.k\gr_carawell\hydraulics\FLOW\Watershed\Tully_MurrayDesign\Tul_Ker_01100_72hr_DS600_113.brt

I:\15946_L1\BRI_Carawell\Information\BRI_Gratic_Report\FLO_006_011000_3pct_flooddepth.mxd