



**Cassowary Coast Regional Council
Subordinate Local Law No. 4
(Local Government Controlled Areas and Roads) 2022**

Cassowary Coast Regional Council Amendment Subordinate Local Law No. 4 (Local Government Controlled Areas and Roads) 2022

Contents

Schedule 1 – Local government controlled areas and roads

Schedule 2 - Prohibited activities for local government controlled areas or roads

Schedule 4 – Local Government Controlled Areas allowed for Stationary Vending

Schedule 5 – Prohibited vehicles in certain local government controlled areas

Schedule 7 - Permanent closure of local government controlled areas

Current as at 24 January 2024

Cassowary Coast Regional Council Subordinate Local Law No. 4 (Local Government Controlled Areas and Roads) 2022

Contents

Part 1 Preliminary.....	3
1 Short title.....	3
2 Purpose and how it is to be achieved	3
3 Authorising local law	3
Part 2 Repeals	3
4 Repeal	3
Schedule 1 – Local government controlled areas and roads.....	4
(1) Parks and reserves in the local government area	4
(2) Drainage reserves in the local government area	8
(3) Foreshore reserves and bathing reserves in the local government area.....	11
(4) Cemeteries in the local government area.....	13
(5) Libraries in the local government area	14
(6) Roads in the local government area.....	15
(7) Camping Grounds and areas for camping in the local government area.....	16
(8) Caravan parks in the local government area	17
(9) Sports Fields in the local government area	18
(10) Public swimming pools in the local government area	20
(11) Waste Facilities in the local government area	21
(12) Other areas controlled by the local government.....	22

(13) Mooring Site	42
Schedule 2 - Prohibited activities for local government controlled areas or roads	43
Schedule 3 - Restricted activities for local government controlled areas or roads ...	47
Schedule 4 – Local Government Controlled Areas allowed for Roadside Vending..	51
Schedule 5 – Prohibited vehicles in certain local government controlled areas	57
Schedule 6 – Vehicles allowed without a permit in certain local government controlled areas	58
Schedule 7 - Permanent closure of local government controlled areas	59
Schedule 8 – Detailed Area Management Plans	60

Part 1 Preliminary

1 Short title

This subordinate local law may be cited as *Subordinate Local Law No. 4 (Local Government Controlled Areas and Roads) 2022*.

2 Purpose and how it is to be achieved

- (1) The purpose of this subordinate local law is to implement *Local Law No.4 (Local Government Controlled Areas and Roads) 2022* in order allow appropriate use of and to protect the health and safety of persons using **Council** controlled land, facilities, infrastructure and **roads** and preserve features of the natural and built environment and other aspects of the amenity of **Council** controlled land, facilities, infrastructure and **roads**.
- (2) The purpose is to be achieved by providing for the following schedules which support the local law:
 - (a) Schedule 1- Local government controlled areas and roads;
 - (b) Schedule 2- Prohibited activities in local government controlled areas and roads;
 - (c) Schedule 3- Restricted activities in local government controlled areas and roads;
 - (d) Schedule 4- Local Government Controlled Areas allowed for Roadside Vending;
 - (e) Schedule 5- Prohibited vehicles in certain local government controlled areas;
 - (f) Schedule 6- Vehicles allowed without a permit in certain local government controlled areas;
 - (g) Schedule 7– Permanent closure of local government controlled areas;
 - (h) Schedule 8- Detailed Area Management Plans.

3 Authorising local law

The making of the provisions in this subordinate local law is authorised by *Local Law No.4 (Local Government Controlled Areas and Roads) 2022* (the **authorising local law**).

Part 2 Repeals

4 Repeal

This local law repeals -

- (a) Subordinate Local Law No.4 (Local Government Controlled Areas, Facilities and Roads) 2011.

Schedule 1 – Local government controlled areas and roads

(1) Parks and reserves in the local government area

Park / Reserve Name	Address	Suburb	Parcel	Lot & Plan
Sam Brischetto Park	Lyons Road	Belvedere	158400	361NR6245
Reserve Park	64 Cutten Street	Bingil Bay	112400	61RP807818
Reserve Park	Holt Close	Bingil Bay	113280	556NR6580
Narragon Beach Park	Alexander Drive	Bingil Bay	112030	542SP136929
Tom Johnstone Park	3 Margaret Close	Bulgun	239070	3RP745889
Cardwell Foreshore Parks	2 Victoria Street	Cardwell	100020	54CP800802
Coral Sea Park	2 Coral Sea Drive	Cardwell	262940	51CWL3583
Dugong Park	128-134 Victoria Street	Cardwell	268360	1CWL3471; 4CWL3471
Reserve Park	Flying Fish Point Road	Coconuts	117190	312NR5714
Matt Cockbain Park and Foreshore	Esplanade	Coconuts	117830	322SP212555
Cullinane Park	Anthony Street	Cullinane	141580	101RP747209
Dave Dunbar Park (The Corso)	The Corso	East Innisfail	132420	132NR804162
Clancy Park	11 Marty Street	East Innisfail	138540 138550	259NR6934; 247NR970
East Palmerston Hall, Park and Tennis Courts	Palmerston Highway	East Palmerston	187660	10NR7378
Unnamed Park	20 Rylie Street	El Arish	115690	10E7291
Etty Bay Park	Etty Bay Road	Etty Bay	116510	ZZ 12SP252502
Scheu Park	6 Elizabeth Street	Flying Fish Point	117210	1F27031
Scheu Park	18 Elizabeth Street	Flying Fish Point	117280	1F27037; PtZ 2F27036 (FH)
Reserve Park	Alice Street	Flying Fish Point	117800	328SP15712; 1SP154712
Reserve Park	2 Clifford Road	Goondi Bend	159910	128NR6776

Park / Reserve Name	Address	Suburb	Parcel	Lot & Plan
Pease Park Showgrounds	Palmerston Drive	Goondi Hill	155520	LPTZ 259NR2069; LAA AP21231; LLAA RL235622
Warrina Lakes	35 Emily Street	Innisfail	140760	1RL2805; 142CP893450; 17CP893450
Reserve Park	Charles Street	Innisfail	144040	369NR7883
Sweeney Park	Cassowary Street	Innisfail	144600	19NR8067
Reserve Park	Lily Street	Innisfail	145770	9NR8003
Skate Park	73 Fitzgerald Esplanade	Innisfail	146010	9CP846525
Fossey Park (Cane Cutter Court)	Fitzgerald Esplanade	Innisfail	146030	268SP146773; 271SP167909; 269SP240881
Page Park	Edith Street	Innisfail	153680	6I28183
King George Park (ANZAC Park)	85-103 Edith Street	Innisfail	153770	4I28147; 3I28147; 2I28147; 1I28147; 12I28147; 10I28147; 11I28147; 5I28147; 6I28147; 7I2814
Dalrymple Park	Dalrymple Esplanade	Innisfail Estate	122030	306NR7054
Unnamed Park	Riverside Crescent	Innisfail Estate	127140	331NR6028
Unnamed Park	Flying Fish Point	Innisfail Estate	121710	307CP846523
Vuleta Park	23 Seymour Street	Innisfail Estate	123600	81RP729817
Rose Layt Park	Rainforest Drive	Jubilee Heights	185260	997RP894591
Taifalos Park	Robert Johnstone Parade	Kurrimine Beach	161430	551NR5589
Reserve Park	Jacobs Road	Kurrimine Beach	161590	206K7985; 205K7985
Unnamed Park	17 Robert Johnstone Parade	Kurrimine Beach	161920	509CP855886
Boustead Park	Murdering Point Road	Kurrimine Beach	204510	562NR814104

Park / Reserve Name	Address	Suburb	Parcel	Lot & Plan
Unnamed Park	2-4 Dalgleish Street	Kurrimine Beach	165010	900SP173576
McCutcheon Park	Cowley Road	Lower Cowley	200210	2RP716696
Sharpes Park	Innisfail-Japoon Road	Mena Creek	201140	144NR3748
Clump Point Park	Porter Promenade	Mission Beach	112040	541SP136928
Unnamed Park	El Arish Mission Beach Road	Mission Beach	166670	11NR7307
MARCS Park	Tully-Mission Beach Road	Mission Beach	166690	LPTZ98RP749504
Ross Overton Park	Porter Promenade	Mission Beach	168140	535NR6870
Reserve Park	Bingil Bay Road	Mission Beach	169040	487NR5180
Village Green	David Street	Mission Beach	169880	48CP819031
Unnamed Park	Casuarina Crescent	Mission Beach	170380	100NR7374
Reserve Park	Coronation Drive	South Innisfail	130170	250NR4293
Reserve Park	Southward Street	Mission Beach	165800	1SP128829
Violet Smith Park	26 Butler Street	Tully	100830	106T7461; 115T7462
Bus Terminal and Gumboot	76 Butler Street	Tully	100990	237T74634
Mitchell Park	Bryant Street	Tully	101520	413T74674
Environmental Reserve Park	Curtis Street	Tully	106030	9T74641
Reserve Park	11 Curtis Street	Tully	106120	901T7462
Unnamed Park	109-119 Bryant Street	Tully	102290	21RP881705
Reserve Park	King Street	Tully	107910	545CWL3418
Reserve Park	Taylor Street	Tully Heads	231160	642T9484
Wrights Park	3 Sherwood Street	Webb	132640	LPTZ258NR5971
Rotary Park	100 Reid Road	Wongaling Beach	144870	617CWL3370

Park / Reserve Name	Address	Suburb	Parcel	Lot & Plan
Wheatley Park	4 Reid Road	Wongaling Beach	151560	652CWL2983

(2) Drainage reserves in the local government area

Drainage Reserve Name	Address	Suburb	Parcel	Lot & Plan
Drainage Reserve	Bilyana Road	Bilyana	248380	133CWL1987
Works Reserve Drainage	4 Bicton Close	Bingil Bay	112700	119RP807822; 117RP807821; 118RP807819; 88RP807824; 36RP807818
Drainage Reserve	Bruce Highway	Cardwell	155170	2C10469
Drainage Reserve	27 White Street	Cardwell	231170	52CWL3358
Drainage Reserve	Stony Creek Road	Cardwell	267530	58CWL353
Drainage Reserve	Esplanade	Cullinane	217270	13SP200745
Drainage Reserve	Djarawong Road	Djarawong	232900	330CWL2869
Drainage Reserve	Carmel Street	East Innisfail	136970	58RP712644
Drainage Reserve	Carmel Street	East Innisfail	137250	7RP714755
Drainage Reserve	41 Royston Street	El Arish	115390	16NR7309
Drainage Reserve	Attie Creek Road	Ellerbeek	245580	62CP855853
Drainage Reserve	Mourilyan Harbour Road	Etty Bay	196190	233NR4631
Drainage Reserve	Etty Bay Road	Etty Bay	215160	990SP193016
Drainage Reserve	Warrubullen Road	Goolboo	205060	561NR5366
Drainage Reserve	Goondi Mill Road	Goondi	160170	4NR8051
Drainage Reserve	Clifford Road	Goondi Bend	156980	14I281150; 13I281150
Drainage Reserve	11 Donald Street	Innisfail	144150	29I28118; 36I28118
Drainage Reserve (Sweeney's Creek)	Drainage Reserve	Innisfail	144590	288SP179145
Drainage Reserve	Kookaburra Close	Innisfail	145080	8I281185

Drainage Reserve Name	Address	Suburb	Parcel	Lot & Plan
Drainage Easement	32 Reynolds Road	Innisfail Estate	123610	54SP116342
Drainage Reserve	Bergin Road	Innisfail Estate	214000	997SP181490
Drainage Reserve	Bergin Road	Innisfail Estate	208890	998SP186148
Drainage Reserve	Esplanade	Japoonvale	214130	4SP148752
Drainage Easement	Davis Road	Jarra Creek	242110	2RP733164
Drainage Reserve	30 Hawthorne Drive	Kurrimine Beach	160360	35NR7412
Drainage Reserve	17 Hawthorne Drive	Kurrimine Beach	160540	9K79812
Drainage Reserve	20 Taylor Street	Kurrimine Beach	160810	99NR814101
Drainage Reserve	8 Rowe Street	Kurrimine Beach	161200	99NR8045
Drainage Reserve	71 Jacobs Road	Kurrimine Beach	161440	511NR5893
Drainage Reserve	Old Tully Raod	Maadi	206450	8RP745464
Drainage Reserve	Moorain Road	Mission Beach	165810	47RP800963; 48RP800963
Drainage Reserve	Conch Street	Mission Beach	170520	999RP898592
Drainage Reserve	Triton Road	Mission Beach	171130	5NR7162
Drainage Reserve	Unnamed Road	Munro Plains	245870	99RP868981; 98RP904398
Drainage Reserve	New Harbourline Road	New Harbourline	198470	99NR7899
Drainage Reserve	Sandy Pocket Road	Sandy Pocket	199860	83NR4904
Drainage Reserve	Silkwood-Japoon Road	Silkwood	175860	294NR808519
Drainage Reserve	Warrubullen Road	Silkwood	205080	559NR5787
Drainage Reserve	Silkwood-Japoon Road	Silkwood	205120	456NR6726
Drainage Reserve	4 South Mission Beach Road	South Mission Beach	189900	414S8833; 417S8833

Drainage Reserve Name	Address	Suburb	Parcel	Lot & Plan
Drainage Reserve	Midshipman Street	South Mission Beach	211370	9RP890837
Drainage Reserve	Spinnaker Street	South Mission Beach	199080	802SP172559
Drainage Easement	Quarry Road	Stoters Hill	189870	1RP719182; 2NR4009
Works Reserve Drainage	Mars Street	Tully	104130	476T74640
Works Reserve Drainage	3 Geddes Street	Tully	105090	9CWL3345
Drainage Reserve	Bruce Highway	Tully	267990	9T746107
Drainage Reserve	Murray Street	Tully	268590	9T74693
Drainage Vacant Land	Campbell Street	Tully	102690	99RP881705
Drainage Reserve	Harden Street	Tully	103760	19T746112
Drainage and Environmental Reserve	Utchee Creek Road	Utchee Creek	208910	27SP121580
Drainage Reserve	Drew Road	Utchee Creek	194800	231NR1964
Drainage Reserve	36 Vasa Road	Vasa Views	184210	13NR7507
Drainage Reserve	Blackman Road	Warrami	246140	96RP904399
Drainage Reserve	Blackman Road	Warrami	246160	90RP868968; 91RP868968
Drainage Reserve	Coquette Point Road	Webb	195530	136NR836972
Drainage	Coolibah Street	Wongaling Beach	123510	22RP733919
Drainage Reserve	Coolibah Street	Wongaling Beach	123730	21RP743833
Drainage Reserve	Coolibah Street	Wongaling Beach	124400	23RP733919

(3) Foreshore reserves and bathing reserves in the local government area

Foreshore Reserve Name	Address	Suburb	Parcel	Lot & Plan
Foreshore Reserve	Marine Parade	Cardwell	262850	50CWL3649
Cardwell Foreshore	126 Victoria Street	Cardwell	268580	2C10439
Foreshore Reserve Coconuts	The Esplanade	Coconuts	117840	323CP904381
Cowley Beach Foreshore	Cowley Beach Road	Cowley Beach	121020	PTZZ 231NR6480; 302NR6480
Cowley Beach Foreshore	McAllister Esplanade	Cowley Beach	200510	102NR8024
Foreshore	McAvoy Street	Daradgee	114700	12SP201260
Dunk Island Spit Foreshore	Dunk Island	Dunk	252790	9SP313352
Etty Bay Foreshore	615 Etty Bay Road	Etty Bay	116540	341NR7861
Foreshore Reserve	30 Elizabeth Street	Flying Fish Point	117350	1003NR7591
Reserve Foreshore	42 Elizabeth Street	Flying Fish Point	117410	905NR7591
Kurrimine Beach Foreshore	Robert Johnstone Parade	Kurrimine Beach	164500	536SP136922
Foreshore Reserve	Clump Point Road	Mission Beach	169290	540SP287493
Foreshore	Carron Esplanade	Tully Heads	218820	10CWL802853
Ella Bay Beach Reserve	Ella Bay Road	Wanjuru	185780	323NR5994

Foreshore Reserve Name	Address	Suburb	Parcel	Lot & Plan
Foreshore Control Area Regional Council of Cassowary Coast			Plan LG 148 Sheet 1 of 6 (extracted July 2011)	
Etty Bay Bathing Reserve		Etty Bay	Plan LG 148 Sheet 2 of 6 Date prepared 19/10/2011	
Kurrimine Beach Bathing Reserve		Kurrimine Beach	Plan LG 148 Sheet 3 of 6 Date prepared 19/10/2011	
Mission Beach Bathing Reserve		Mission Beach	Plan LG 148 Sheet 4 of 6 Date prepared Date prepared 19/10/2011	
South Mission Beach Bathing Reserve		South Mission Beach	Plan LG 148 Sheet 5 of 6 Date prepared 19/10/2011	
Cape Richards		Hinchinbrook	Plan LG 148 Sheet 6 of 6 Date prepared 19/10/2011	

(4) Cemeteries in the local government area

Cemetery Name	Address	Suburb	Parcel	Title
Crupi Cemetery	Frazer Road	Birkalla	237570	117CWL2360
Cardwell Cemetery	Gregory Street	Cardwell	144210	161C1047
Innisfail Cemetery	Downing Street	Mighell	146920	2RP711087; 4RP711087
Cemetery including Foreshore	River Avenue	Mighell	146850	82I281103; 154I281103
Murrigal Cemetery	Bruce Highway	Murrigal	248250	26CWL1585
Tully Cemetery	Tully Gorge Road	Tully	242040	53CWL1718; 2RP732366
Tully Lawn Cemetery	Campbell Street	Tully	271950	65SP230734

(5) Libraries in the local government area

Library Name	Address	Suburb	Parcel	Title
Cardwell Library	4 Balliol Street	Cardwell	258020	131C1041; 1RP718979; 2RP718979
Innisfail Library	49-53 Rankin Street	Innisfail	152420	318I2811
Tully Civic Centre and Library	34-40 Bryant Street	Tully	101910	10T746119
Wongaling Beach Library	2018 Tully-Mission Beach Road	Wongaling Beach	110890 110910 110920	0GTP70328; 1GTP70328; 2SP117961

(6) Roads in the local government area

- (a) All local government controlled **roads**;
- (b) All State controlled **roads** where the State government has invested power in the local government to control State controlled **roads**; and
- (c) Any other **road** that becomes a local government controlled **road** from time to time.

(7) Camping Grounds and areas for camping in the local government area

Camping Ground Name	Address	Suburb	Parcel	Title
Bingil Bay Camp Ground	Alexander Drive	Bingil Bay	112020	543SP136930
Hull Heads Campground	11-27 Luff Street	Hull Heads	229450	564CWL3255
Kurrimine Beach Campground	Robert Johnstone Parade	Kurrimine Beach	161410	560NR5588
Haddrell Park RV Camping	3 River Avenue	Mighell	146080	107NR5465
Dunk Island	Dunk Island	Locality of Dunk	252790	9SP313352
Garden Island	Garden Island	Locality of Hinchinbrook	252820	5CWL3490

(8) Caravan parks in the local government area

Caravan Park Name	Address	Suburb	Parcel	Title
Cowley Beach Caravan Park	2 Bambarook Road	Cowley Beach	121690	558SP253524
Etty Bay Caravan Park	615 Etty Bay Road	Etty Bay	116540	341NR7861
Etty Bay Caravan Park	Etty Bay Road	Etty Bay	271170	PTA 12SP252502
Kurrimine Beach Caravan Park	Robert Johnstone Parade	Kurrimine Beach	161930	979CP819017
River Drive Caravan Park	7 River Avenue	Mighell	146100	158NR3034
Mission Beach Caravan Park	53 Porter Promenade	Mission Beach	168120	269CP862648
Tully Caravan Park	1 Murray Street	Tully	100560	352CWL3292

(9) Sports Fields in the local government area

Sports Fields	Address	Suburb	Parcel	Title
Cardwell Sportsground	35-53 Gregory Street	Cardwell	266040	1N25274
Daradgee Oval	McAvoy Street	Daradgee	114670	13SP201260
El Arish Sportsground	Monash Street	El Arish	114980	198NR7854
Lihs Road Tennis Courts	Lihs Road	Euramo	245040	1RP725699
Goondi Sportsground	Mahogany Street	Goondi Bend	148840	28CP845192
Goondi Sports Reserve	Palmerston Drive	Goondi Bend	157180	3I281144
Goondi Sports Reserve	Palmerston Drive	Goondi Bend	157190	1RP719103
Goondi Sportsground	Palmerston Drive	Goondi Bend	157200	2SP248419
Callendar Park	Fitzgerald Esplanade	Innisfail	154030	97SP146761
Callendar Park	Fitzgerald Esplanade	Innisfail	154050	PTA 177SP114055
Castor Park Sportsground	Castor Street	Mourilyan	171660	98RP841346; 99RP841346; 97RP841347
Silkwood Sports Reserve	190 Silkwood-Japoon Road	Silkwood	205260	1RP909314
Chap Chappa Park	Hynes Street	South Johnstone	177860	692CP854454
South Mission Beach Sportsground and Community Hall	South Mission Beach Road	South Mission Beach	239350	631CP886382; 3SP125433; 4SP125434; 5SP313361; 7SP125434
Tully Basketball Court	71 Bryant Street	Tully	101530	507T7462

Andersen Street Sportsground	Andersen Street	Tully	268430	1CP819009
Andersen Street Sportsground and Tully Works Depot	Andersen Street	Tully	268440	541CP819009
Wangan Sports Reserve	Cheshire Street	Wangan	182250	LPTB 55RP712535

(10) Public swimming pools in the local government area

Swimming Pool	Address	Suburb	Parcel	Title
Cardwell Swimming Pool	143 Victoria Street	Cardwell	106170	41C1041; 59C1041; 60C1041
Cardwell Swimming Pool	1-5 Liverpool Street	Cardwell	106280	21C10466
Innisfail Swimming Pool	16 McGowan Drive	Innisfail	145780	8NR8003
Mission Beach Aquatic Facility	MARCS Park Tully- Mission Beach Road	Mission Beach	166690	LPTZ 98RP749504
Tully Swimming Pool	McQuillen Street	Tully	104060	532CWL1650

(11) Waste Facilities in the local government area

Waste Facility	Location	Suburb	Parcel	Lot and Plan
Bell's Creek Transfer Station	Bettridge Road	Daveson	206790	480CP881723
Cardwell Waste Transfer Station	Lawson Drive	Ellerbeek	192380	36CWL3491
Hull Heads Waste Transfer Station	Hull Heads Road	Hull Heads	229030	614CWL2990
Tully Waste Transfer Station	374 Tully Gorge Road	Jarra Creek	241840	638CP881690
Murray Upper Transfer Station	Middle Murray Road	Murray Upper	228240	19SP140903
Mission Beach Waste Transfer Station	60 Wheatley Road	South Mission Beach	189040	6SP313361
Stoters Hill Waste Transfer Station	Quarry Road	Stoters Hill	189930	2RP734667

(12) Other areas controlled by the local government

Any other area that becomes a local government controlled area from time to time.

Aerodromes	Address	Suburb	Parcel	Title
Dallachy Aerodrome	56480 Bruce Highway	Kennedy	249260	134SP106046
Mundoo Aerodrome	Aerodrome Road	Mundoo	191910	99SP169226
Part Mundoo Aerodrome	Douglas Road	Mundoo	191840	2RP714494
Tully Aerodrome	Aerodrome Road	Tully	268410	195SP131220
Housing	Address	Suburb	Parcel	Title
Community Housing	69 Lyons Road	Belvedere	158340	187RP749260
Community Housing	32 Bello Drive	Belvedere	159080	44RP893465
Community Housing	6 Boronia Street	Belvedere	159270	56RP893465
Council Housing	63 Tully-Mission Beach Road	Birkalla	234670	643CWL3568
Cardwell Pensioner Housing	3 Victoria Street	Cardwell	100570	8C10432
Pensioner Housing	1 Victoria Street	Cardwell	100460	9C10432
Pensioner Housing	5 Victoria Street	Cardwell	100680	7C10432
Community Housing	2 Bowen Street	Cardwell	250790	220C1041
Community Housing	10 Eden Street	Cardwell	253630	812C10415
Community Housing	20 Callendar Drive	Cullinane	142350	80RP859343
Housing	18 Martin Street	East Innisfail	132340	19RP705581

Council Housing	80 Bruce Highway	El Arish	114850	910E72910; 907E72910; 908E72910; 909E72910
Community Housing	2-6 Tramway Street	Innisfail	145000	330NR6646
Community Housing	1A Ibis Street	Innisfail	145460	4CP849966
Community Housing	84-86 Fitzgerald Esplanade	Innisfail	154060	LPTD 177SP114055
JCU Housing	5 O'Reilly Close	Innisfail Estate	227710	133RP748811
Community Housing	12 Scullen Avenue	Mighell	146700	LPTZ 7SP103642
Community Housing	30 Gowrie Street	Mourilyan	171840	100RP705549
Reserve Vacant	13 George Street	Silkwood	177110	53NR7904
Reserve Vacant	No. 6 Branch Road	South Johnstone	192760	344NR5499
Community Housing	38 Campbell Street	Tully	102790	9RP881704
Community Housing	3 Pease Street	Tully	103140	1RP911679
Community Housing	28-38 Theodore Street	Tully	103480	13T74677
Community Housing	11 Tully-Gorge Road	Tully	241480	4RP744254
Other	Address	Suburb	Parcel	Title
Vacant Reserve	Stewart Creek	Basilisk	199440	115SP167070; 562SP167070
Vacant Land	Lyons Road	Belvedere	189980	74RP808532; 99SP191775

Easement	Palmerston Highway	Belvedere	219500	301SP218539
Vacant Land	Bilyana Road	Bilyana	248400	3151SP210282; 3152SP210282; 3153SP210282; 3154SP210282
Vacant Land	Bingil Bay Road	Bingil Bay	111410	12RP742975
Vacant Land	3 Webb Court	Bingil Bay	113560	116RP728053
Environmental Reserve	Bingil Bay Road	Bingil Bay	120480	451NR4272
Vacant Land	Alexander Drive	Bingil Bay	113580	58RP706791
Vacant Reserve	Plantation Drive	Bingil Bay	111640	9NR7335
Tully Dog Pound	63 Tully-Mission Beach Road	Birkalla	232970	101CWL3568
Vacant Land	Innisfail-Japoon Road	Bombeeta	201370	2RP715426
Utility Reserve	Experimental Station Road	Boogan	198050	335NR6769
Gravel & Water	Kate Boylan Road	Boogan	198150	237NR4016
Vacant Land	Bulgun Road	Bulgun	238010	15RP800377; 16RP800377
Vacant Reserve	Corbett Close	Bulgun	238250	9SP103647
Vacant Reserve	Esther Court	Bulgun	238690	22SP106055
Vacant Land	MJV McNamara Close	Bulgun	238920	24RP736057
Vacant Land	Tully Gorge Road	Cardstone	243910	31SP188129
Vacant Reserve	Tully Gorge Road	Cardstone	243920	34CWL2014; 35CWL2014

Vacant Land	North Davidson	Cardstone	244230	52CWL2356
Vacant Land	4 Bowen Street	Cardwell	100570	221C1041
Cardwell Heritage and Museum	51 Victoria Street	Cardwell	103340	142C1041
Cardwell Information Centre	53 Victoria Street	Cardwell	103450	1RP719745
Reservoir	Unnamed Road	Cardwell	122060	63CWL3063
Vacant Land	1 McAndrew Drive	Cardwell	122070	30SP201794
Vacant Reserve Land	29 White Street	Cardwell	124280	33C10479
Cardwell Works Depot	207 Gregory Street	Cardwell	133140	64CWL3064
Easement	Richards Street	Cardwell	251220	521C10441
Easement	Richards Street	Cardwell	251330	11C10453
Easement	Sheridan Street	Cardwell	253220	19C10441
Cardwell Sports Fishing Club	24 St Albans Street	Cardwell	256740	7C10480
Port Hinchinbrook Boat Ramp	Foxtail Avenue	Cardwell	266390	2SP105672
Vacant Reserve	Unnamed Road	Cardwell	267470	22SP168598
Vacant Reserve	Stony Creek Road	Cardwell	267520	59CWL353
Vacant Reserve	2 McAndrew Drive	Cardwell	269210	999SP246566
Vacant Land	Bruce Highway	Cardwell	100240	41CWL2410
Vacant Reserve	Lindsay Road	Carmoo	236380	13RP862654

Vacant Land	Pandanus Road	Carmoo	236480	75RP748136
Vacant Reserve	North Hull Road	Carmoo	236720	76RP748823
Vacant Land	Palm Drive	Carmoo	236800	77RP748823
Environmental Reserve	Bay Road	Coconuts	185550	261NR5555
Coccolah Island	Quondong Road	Cooroo Lands	186560	314NR6461
Vacant Reserve	Palmerston Highway	Coorumba	187040	212NR6278
Gravel Reserve	Coquette Point Road	Coquette Point	114540	261NR7965
Inarlinga Hall	1 Barakaoan Road	Cowley Beach	121100	LPTZ 1NR7676
Vacant Land	Bambarook Road	Cowley Beach	121640	559NR6476
Gravel Reserve	Inarlinga Road	Cowley Beach	200520	560NR6542
Vacant Reserve	Bruce Highway	Cowley Creek	195810	108SP213011; 14SP131205; 68NR158
Environmental Reserve	Poppi Road	Cowley Creek	199960	172NR5437
Vacant Land	See Poy Road	Cullinane	190750	1RP705022
Vacant Land	Upper Daradgee Road	Daradgee	274710	100SP319543
Vacant Land	Bruce Highway	Daveson	208640	109NR2085
Water Reservoir	El Arish Mission Beach Road	Djiru	207400	367NR839146
Water Reservoir 207410	El Arish Mission Beach Road	Djiru	207410	366NR839145
Dunk Island Reserve	Dunk Island	Dunk	252810	15CWL2387

Unallocated State Land	Various	Dunk, Cardwell, Ellerbeck, Murray Upper, Hinchinbrook, Warrami	255000	8AP22779; 30USL38638; 72USL38638; 14USL38639; 1USL38639; 9USL38647; 26USL38675; 2USL38682; 34
Vacant Reserve	East Feluga Road	East Feluga	233190	560CWL1993
Reservoir	34 Mourilyan Road	East Innisfail	129150	LPTZZ 85RP705576; LPTZZ 86RP705576
Sewerage Infrastructure	Coronation Drive	East Innisfail	129990	246NR4388
Reservoir	Church Street	East Innisfail	138310	10RP718568
Vacant Land	The Esplanade	East Innisfail	226930	900SP240887
East Palmerston Community Hall	Palmerston Highway	East Palmerston	187280	98NR2873
Environmental Reserve	Palmerston Highway	East Palmerston	187500	73NR6516
Vacant Reserve	Patrick Road	East Palmerston	189170	206NR3233; 307NR5575
Vacant Reserve	Gregory Falls Road	East Palmerston	189440	75NR2095
Quarry	Gregory Falls Road	East Palmerston	189520	76NR2312
Vacant Land	Palmerston Highway	East Palmerston	228190	1AP8374
El Arish Works Depot	Glasgow Street	El Arish	114970	174RP807834; 274NR8060
Vacant Land	Crupi Road	El Arish	205920	1RP733135

Forestry	Hill 60 Road	El Arish	206020	757FTY1643
Forestry	Telegraph Road	El Arish	208510	2099FTY1551
Vacant Land	Coral Sea Drive	Ellerbeck	195620	48CWL3117; 147SP278507
Vacant Reserve	121 Attie Creek Road	Ellerbeck	244690	63CP855853
Vacant Reserve	Unnamed Road	Ellerbeck	250340	34CWL1953
Vacant Land	Ellerbeck Road	Ellerbeck	250490	4RP746981
Vacant Reserve	Mourilyan Harbour Road	Etty Bay	196200	16NR4631
Vacant Land	Unnamed Road	Eubenangee	183350	78SP146770
Vacant Land	Eubenangee Road	Eubenangee	183400	35RP845188
Vacant Reserve	Bulgun Road	Feluga	238470	99RP909305; 20SP201799
Vacant Reserve Land	Alice Street	Flying Fish Point	117180	273NR4819
Water Storage	Maria Street	Flying Fish Point	119620	PTZ 381SP295131
Pump Station	Alice Street	Flying Fish Point	119630	284NR5521
Environmental Reserve	Friday Pocket Road	Friday Pocket	208460	558NR6127
Scenic Reserve	Bruce Highway	Friday Pocket	208760	306SP261133
Vacant Land	Garners Beach Road	Garners Beach	120540	9SP110361
Mena Creek SES	Innisfail-Japoon Road	Germantown	193370	2RP836981
Vacant Reserve	Innisfail-Japoon Road	Germantown	193440	12NR7643

Sewerage	28 Hickory Street	Goondi Bend	149310	13I281174
Vacant Land	Water Street	Goondi Hill	147890	1AP4566; 6SP237165; 5SP237165; 4SP237165
Hull Heads Boat Ramp, Carpark and Toilets	Huxley Street	Hull Heads	229050	331CWL3392
Vacant Land	Hull Heads Road	Hull Heads	240860	19RP749486; 20RP749486; 21RP749486; 22RP749486; 23RP749486; 24RP749487; 25RP749487; 26RP749487
Vacant Land	Tramway Street	Innisfail	145020	2RP738696
Sewerage Pump Station	10 Karboota Street	Innisfail	145220	14I28188
Sewerage	6 Lily Street	Innisfail	145640	21I281172
Vacant Land	Lily Street	Innisfail	145740	2RP700503
Carpark	64-66 Rankin Street	Innisfail	152690	11SP224405; 12SP224405; 13SP224405; 14SP224405
Innisfail Shire Hall	68-72 Rankin Street	Innisfail	152700	4I281121
Vacant Land	155 Edith Street	Innisfail	153610	8I281178
School of Arts	9-13 Edith Street	Innisfail	153990	21I28169
Innisfail Works Depot	2-6 Clare Street	Innisfail	154430	66NR6122

Easement	41 Owen Street	Innisfail	155030	2RP734992
Vacant Land	37 Owen Street	Innisfail	155050	1RP700491
Vacant Land	29 Owen Street	Innisfail	155200	2SP133830
Carpark	6-14 McGowan Drive	Innisfail	155220	14SP193034
Easement	35 Owen Street	Innisfail	220110	2RP700491
Vacant Land	20 Ripple Street	Innisfail Estate	123630	4RP868978
Innisfail Disaster Coordinator Centre & SES	11 Flying Fish Point Road	Innisfail Estate	217770	LPTZ 16SP190502
Reserve	Wagin Road	Jaffa	205850	64NR4624; 134NR2304
Vacant Land	Syndicate Road	Jarra Creek	242290	3SP110743; 4SP110743
Vacant Reserve	Tully Gorge Road	Jarra Creek	243350	637CWL2988
Vacant Land	Jubilee Road	Jubilee Heights	185020	13SP110725
Forrest Island	Jubilee Road	Jubilee Heights	185170	103NR1763
Reservoir	Waterfall Place	Jubilee Heights	185310	999RP894597
Vacant Reserve	Bruce Highway	Kennedy	232360	168CWL3610
Kurrimine Beach Progress Hall	919 Murdering Point Road	Kurrimine Beach	160260	549NR7326
Vacant Reserve	Murdering Point Road	Kurrimine Beach	204400	600SP267877; 602SP267877
Reservoir	Murdering Point Road	Kurrimine Beach	204600	1RP735003
Water Reservoir	Murdering Point Road	Kurrimine Beach	204630	458NR4686

Gravel & Water	Stephenson Road	Kurrimine Beach	204940	552NR5190
Reserve	Murdering Point Road	Kurrimine Beach	204570	457NR4686
Vacant Reserve	El Arish Mission Beach Road	Maria Creeks	207530	10NR7685
Vacant Reserve	Camp Creek Road	Mena Creek	194070	101NR3131
Environmental Reserve	Innisfail-Japoon Road	Mena Creek	201080	237NR3046
Reservoir	Mena Creek Road	Mena Creek	201580	1RP900299
Vacant Reserve	Unnamed Road	Merryburn	235500	999SP110735
Vacant Land	Tully-Mission Beach Road	Merryburn	235650	98RP814128; 99RP814128
Environmental Reserve	Fig Tree Beach Road	Midgeree Bar	120470	543NR6994; 544NR6994
Vacant Land	Bingil Bay Road	Midgeree Bar	207730	5RP814139
Conservatorium	5 River Avenue	Mighell	146090	217NR5465
Animal Refuge	27 Downing Street	Mighell	146900	214NR6943; 62NR6943
Innisfail Pound	26 Downing Street	Mighell	146910	363C153412
Vacant Reserve	South Johnstone River	Mighell	191460	207NR3259
Vacant Land	Scullen Avenue	Mighell	217990	1RP700492
Lease Landcare	2 Stitt Street	Mighell	227200	158SP240895
Easement	Stephens Street	Mission Beach	167230	99RP749500

Mission Beach Progress Hall	53 Porter Promenade	Mission Beach	168120	PTZZ 269SP311522
Mission Beach Information Centre and Ross Overton Park	55 Porter Promenade	Mission Beach	168130	270CP862648
Community Facilities	39 Boyett Road	Mission Beach	168160	532NR6862
Vacant Land	Stephens Street	Mission Beach	171040	12RP904361
Vacant Land	Unsworth Drive	Mission Beach	219000	99SP212553
Vacant Land	5 Island Close	Mission Beach	220120	998SP222256
Vacant Land	Coralli Close	Mission Beach	221960	17SP190501
Easement	Nivosa Court	Mission Beach	222500	39SP221587
Vacant Land	Ohl Road	Mission Beach	271650	901SP262099
Carpark	1-5 Endeavour Avenue	Mission Beach	273900	4RP722944; 3RP722944; 2RP722944
Vacant land	Mill Street	Mourilyan	173530	1RP717742
Vacant Land	Smellie Street	Mourilyan Harbour	174540	602M2931; 606M2931; 604M2931; 610M2931; 603M2931; 502M2931; 501M2931; 605M2931; 601M2931
Vacant Land	Seymour Street	Mourilyan Harbour	174560	810M2931; 808M2931; 809M2931; 803M2931; 802M2931; 811M2931
Environmental Reserve	Gulland Street	Mourilyan Harbour	174640	62M2931; 61M2931
Vacant Land	Gulland Street	Mourilyan Harbour	174650	46M2931; 45M2931; 44M2931
Vacant Land	Gulland Street	Mourilyan Harbour	174670	25M2931; 24M2931; 23M2931

Vacant Land	Seymour Street	Mourilyan Harbour	174900	901M2931
Vacant Land	Seymour Street	Mourilyan Harbour	174910	918M2931
Vacant Land	Wharf Street	Mourilyan Harbour	174930	709M2931; 707M2931; 708M2931
Vacant Land	7 Nash Street	Mourilyan Harbour	175000	608M2931
Vacant Land	Nash Street	Mourilyan Harbour	175010	21M2931
Vacant Reserve	Borton Street	Mourilyan Harbour	175050	15M2932; 17M2932; 19M2932; 18M2932; 16M2932; 12M2932; 13M2932; 11M2932; 10M2932; 14M2932
Vacant Land	Johnstone Street	Mourilyan Harbour	175190	72M2932; 73M2932; 74M2932; 75M2932; 76M2932
Easement	Mourilyan Harbour Road	Mourilyan Harbour	196450	4RP859341; 3SP146765
Vacant Land	Nash Street	Mourilyan Harbour	225770	705M2931
Vacant Reserve	Davidson Road	Munro Plains	244640	LPTZ1 10SP106838
Vacant Land	South Davidson Road	Munro Plains	245190	92RP904385; 93RP904386; 94RP904387; 95RP904389
Vacant Reserve	South Davidson Road	Munro Plains	245200	115CWL2120
Vacant Land	North Davidson Road	Munro Plains	254920	L4 SP119166
King Ranch Cultural Theatre	Ranch Road	Munro Plains	257380	1SP152304

Vacant Reserve	Middle Murray Road	Murray Upper	246800	194CWL2216
Vacant Reserve	Murray Falls Road	Murray Upper	246980	153CWL2575
Vacant Land	Middle Murray Road	Murray Upper	255020	193SP218277; 191SP218277; 192SP218277
Vacant Land	Palmerston Highway	Nerada	187050	2NR6616; 114NR6624
Gravel	Nyletta Road	No. 4 Branch	205490	447NR4587
Gravel	Nyletta Road	No. 4 Branch	205510	448NR4588
Water Reservoir	Nyletta Road	No. 4 Branch	205520	449NR4588
Easement	No. 4 Branch Road	No. 4 Branch	228000	661SP240893
Reservoir	Nyletta Road	No. 4 Branch	271180	680SP267852
Vacant Land	Palmerston Highway	Pin Gin Hill	188390	99RP911127
Reserve for Gravel	Kalbo Road	Pin Gin Hill	192730	222NR65
Vacant Reserve	Barretts Lagoon Road	Rockingham	247620	119CWL2323
Vacant Land	Patterson Street	Silkwood	176510	14RP708883
Vacant Land	27 Edward Street	Silkwood	176890	21RP706470
Vacant Reserve	Margaret Street	Silkwood	177650	571NR7909
Silkwood SES	Margaret Street	Silkwood	177660	572NR7910

Vacant Land	Walter Lever Estate Road	Silkwood	203740	99RP881701
Old Museum, Shed and Playground	11 Silkwood-Japoon Road	Silkwood	212250	5RP855882; 12RP893472; 3RP893472; 4RP855882
Vacant Reserve	Dallachy Road	Silky Oak	239950	89CWL3469
Tully Motorcycle Club Lease	Dallachy Road	Silky Oak	239960	LPTZ 603CWL2848
Vacant Land	Innisfail-Japoon Road	South Johnstone	178100	1RP707315
South Johnstone Community Hall	52 Hynes Street	South Johnstone	178250	1RP707452
Vacant Land	Hynes Street	South Johnstone	178290	16RP704990; 17RP704990; 18RP704990
Vacant Land	46 Hynes Street	South Johnstone	178300	4RP707620; 3RP707620; 15RP704990
Vacant Land	Green Street	South Johnstone	179480	20RP704990; 24RP704990; 23RP704990
Vacant Reserve	39 Mission Drive	South Mission Beach	192390	701S8833
Playground	13 Jackey Jackey Street	South Mission Beach	218400	64RP748555; 99SP175431
Vacant Reserve	11 Explorers Drive	South Mission Beach	222260	3CWL3280
Vacant Reserve	1 Explorers Drive	South Mission Beach	222590	7CWL3281
Reservoir	35 Campbell Terrace	South Mission Beach	227100	2RP742666
Vacant Land	South Mission Beach Road	South Mission Beach	239300	3RP747499

Vacant Reserve	Mission Beach Road South	South Mission Beach	239320	3SP125434
Vacant Reserve	Jackey Jackey Street	South Mission Beach	258430	98SP175431
North Hull River Boat Ramp	Jackey Jackey Street	South Mission Beach	260800	114SP123190
Vacant Land	Palmerston Highway	Stoters Hill	188040	1RP713896
Vacant Land	Palmerston Highway	Stoters Hill	188130	2NR2513
Vacant Land	Palmerston Highway	Stoters Hill	188180	2SP141780
Vacant Land	Spannagle Road	Stoters Hill	189890	4RP720775
Vacant Land	Quarry Road	Stoters Hill	189920	1RP734667
Water Treatment Plant	264 Palmerston Highway	Stoters Hill	225760	1SP237178
Quarry	Quarry Road	Stoters Hill	272980	1NR4009
Vacant Land	Edgerton Road	Sundown	191100	21RP748532
Tully Showgrounds	5-15 Brosnan Street	Tully	100550	443CWL2814; LZZ 332CP893452
Carpark	69 Bryant Street	Tully	101540	6RP707387
Reservoir	Brannigan Street	Tully	104500	442T74615
Pump Station	King Street	Tully	107920	579CWL2383
Drainage Vacant Land	Clarke-Kennedy Street	Tully	109330	20RP717793
Reserve for Gravel	Unnamed Road	Tully	110600	445CWL878

Sewerage	51 Nicotra Road	Tully	241290	1RP725804
Vacant Reserve	Bruce Highway	Tully	254020	588CWL3029
Treatment Plant	Wildsoet Street	Tully	257900	3SP167295
Tully SES	Murray Street	Tully	261050	LPTC 600CWL2712
Tully Visitor Information Centre	59393 Bruce Highway	Tully	268140	619CWL3444
Vacant Reserve	Aerodrome Road	Tully	268400	563CWL2022
Tully Works Depot Pump Station	Andersen Street	Tully	268480	580CWL2384
Tully Showgrounds	Butler Street	Tully	268540	3540SP267846; 572CWL2327
Tully Showgrounds Pump Station	Butler Street	Tully	268550	581CWL2385
Tully Heads Community Hall	Melaleuca Drive	Tully Heads	230120	351SP104584; 25SP179200; 26SP179200
Vacant Reserve	Taylor Street	Tully Heads	232090	13T9484
Tully Heads Boat Ramp	Galmahra Street	Tully Heads	254270	88SP123545; 89SP123545
Vacant Land	Upper Daradgee Road	Upper Daradgee	186200	338C57349
Vacant Land	Utchee Creek Road	Utchee Creek	194320	99RP808551
Easement	Lizzio Road	Walter Hill	238870	534CWL1665
Reservoir	Lizzio Road	Walter Hill	243680	645CWL851
Easement	Cardier Road	Wangan	181160	74RP881706; 75RP881706

Sewerage Infrastructure	Sherwood Street	Webb	132650	248NR5971
Vacant Land	Webb Crescent	Webb	136250	1RP729701; 2RP729701
Environmental Park	Banana Island	Webb	140240	347NR7194
Sewerage	Coquette Point Road	Webb	195500	303NR5813
Vacant Land	Coquette Point Road	Webb	195520	135NR836972
Vacant Land	74 Coquette Point Road	Webb	195540	47NR5813
Reserve for Bushland	Tully-Mission Beach	Wongaling Beach	110730	802SP110366
Natural Environment	Tully-Mission Beach Road	Wongaling Beach	110740	98SP177174
Natural Environment	Tully-Mission Beach Road	Wongaling Beach	110820	99RP725498
Reservoir	Mission Circle	Wongaling Beach	117670	90RP905269
Road Reserve	Tully-Mission Beach Road	Wongaling Beach	119330	1RP804323; 2RP804232
Vacant Land	10 Webb Road	Wongaling Beach	119660	63CWL3562
Vacant Land	8 Webb Road	Wongaling Beach	119770	62CWL3562
Vacant Land	21 Coolibah Street	Wongaling Beach	122950	98RP725498
Vacant Reserve Land	40 Koda Street	Wongaling Beach	133930	801SP110366
Vacant Reserve Land	Reiman Street	Wongaling Beach	136040	5RP740956
Vacant Land	4 Carrington Drive	Wongaling Beach	173950	76RP862630
Vacant Reserve	Pacific View Drive	Wongaling Beach	174060	998RP893464; 999RP893464

Vacant Reserve	Pacific View Drive	Wongaling Beach	174950	999RP862629
Vacant Reserve	Nissen Street	Wongaling Beach	188740	10RP849823
Reservoir	South Mission Beach Road	Wongaling Beach	239330	626SP295147
Vacant Reserve	21 Sanctuary Crescent	Wongaling Beach	259160	803SP190509
Vacant Reserve	23 Oceanview Drive	Wongaling Beach	262970	43SP211116
Esplanade (Council as Manager)	Carron Esplanade	Tully Heads	232230	9T9485
Reserve for Quarry (Council as Manager)	Rockingham Road	Rockingham	247340	107CWL1917
Vacant Reserve (Council as Manager)	Tully-Hull Road	Tully Heads	240640	278CAR124293
Vacant Reserve (Council as Manager)	Unnamed Road	Carruchan	251500	21RP806706
Vacant Reserve (Council as Manager)	South Davidson Road	Munro Plains	244500	99RP893490
Vacant Reserve (Council as Manager)	Silky Oak Creek Road	Mount Mackay	240090	731CWL2760
Vacant Reserve (Council as Manager)	Stamp Road	Rockingham	248060	134CP898554
Vacant Reserve (Council as Manager)	Taylor Street	Tully Heads	232220	641T9484
Vacant Reserve (Council as Manager)	Bruce Highway	Ellerbeek	102220	12C10444; 4C10445; 5C10445; 6C10445; 7C10445
Vacant Reserve (Council as Manager)	26 Luff Street	Hull Heads	229070	1H9474
Vacant Reserve (Council as Manager)	Unnamed Road	Tully	110610	200CWL878

Esplanade (Council as Manager)	Carron Esplanade	Tully Heads	232230	1-12T9485
Vacant Reserve (Council as Manager)	Unnamed Road	Wongaling Beach	239260	109SP247307
Vacant Reserve (Council as Manager)	Railway Street	Goondi Bend	148150	21281116; 350NR7394; 348NR7395
Vacant Reserve (Council as Manager)	Tully-Hull Road	Lower Tully	240960	546CWL3476
Reserve for Life Saving (Council as Manager)	Etty Bay Road	Etty Bay	116530	569NR7861
Reserve (Council as Manager)	2-4 Lily Street	Innisfail	155230	100SP222238
Vacant Reserve (Council as Manager)	Kennedy Creek Road	Kennedy	249840	37CWL3585
Reserve (Council as Manager)	118 Ernest Street	Innisfail	154760	6128174
Reserve (Council as Manager)	154 Kennedy Esplanade	South Mission Beach	229020	111CP846526
Vacant Reserve (Council as Manager)	Palmerston Highway	Coorumba	186990	11RP748403
Vacant Reserve (Council as Manager)	Etty Bay Road	Etty Bay	196150	501CP862643
Vacant Reserve (Council as Manager)	Walton Road	Nerada	188900	3CP854434
Reserve (Council as Manager)	54 Bryant Street	Tully	101970	7T746101
Vacant Reserve (Council as Manager)	Unnamed Road	Goondi	217510	7SP210308
Vacant Reserve (Council as Manager)	Murray Falls Road	Murray Upper	227860	152SP218280
Vacant Reserve (Council as Manager)	Southward Street	Mission Beach	166460	999SP239229

Sewerage Infrastructure and land	Bruce Highway	Cardwell	255200	1C1043; 2CWL1212; 3C1043
Vacant Land	Bruce Highway	Cardwell	266420	3RP733367
Vacant Land	Foxtail Avenue	Cardwell	264170	197SP202762
Vacant Land	Carpentaria Drive	Cardwell	277000	65SP155035
Vacant Land	Wharf Street	Mourilyan Harbour	174980	804M2931
Vacant Land	Pernase Road	Fitzgerald Creek	275290	103SP321481
Water Reservoir	Plantation Drive	Bingil Bay	111700	11RP742975
Vacant Land	Bell Street	Tully	277220	2SP319536

(13) Mooring Site

Mooring Site	Address	Description
Johnstone River Boat Harbour 146020	Fitzgerald Esplanade, Innisfail	Reserve 270NR7992 – Innisfail Boat Harbour
Clump Point 169300	Porter Promenade, Mission Beach	Reserve 550NR7351 – Boat Harbour

Schedule 2 - Prohibited activities for local government controlled areas or roads

Section 6 Local Law No. 4 (Local Government Controlled Areas and Roads) 2022

Column 1 Local government controlled area or road	Column 2 Prohibited activity
(1) All local government controlled areas and roads.	<ul style="list-style-type: none"> (1) Carry out domestic tasks including ablutions, cooking washing except on infrastructure provided by Council for that purpose. (2) Light fires except in a fireplace provided by or area designated by Council for that purpose. . (3) Damage, remove or interfere with any animal, plant. (4) Shoot or hunt. (5) Dig up, disturb or remove any soil, clay, gravel, sand, stone or mineral. (6) Deposit, release or leave any oil. (7) Throw vegetation or other objects into any watercourse. (8) Camping, unless expressly permitted. (9) The use of paths and facilities other than for the purpose intended. (10) Erect, remove, damage or interfere with a building, structure, path facility, sign, notice, equipment or other Council facilities. (11) Remove, damage or interfere with fencing, gate, chain, lock or any other measure of access control and security. (12) Install a fence or gate or erect a fence or gate. (13) Exercise rights of occupation or use. (14) Use a vehicle contrary to an official sign, unless specifically permitted under a permit issued under a local law. (15) Playing golf or practicing for playing golf. (16) Play music or musical instruments at such a volume or in such a manner, in the opinion of an authorised person, as to interfere with any persons enjoyment of the area. (17) Washing down of any vehicle or machinery unless in an approved wash down facility.
(2) Local government controlled areas and roads Schedule 1-(10).Public swimming pools in the local	<ul style="list-style-type: none"> (1) Interfering with any life-saving equipment or behaving in a manner which disrupts the provision of life saving services. (2) Entering or remaining when in a state of intoxication or under the influence of liquor or any drug whatsoever. (3) Fouling or polluting. (4) Bringing in dangerous aquatic equipment or things. (5) Using aquatic equipment that causes a risk to the safety of others.

<p>Column 1 Local government controlled area or road</p>	<p>Column 2 Prohibited activity</p>
<p>government area</p>	<p>(6) Swimming when there is no life guard or bronze medallion equivalent person on duty. (7) Disobeying lawful direction to leave the area.</p>
<p>(3) Local government controlled areas and roads Schedule 1-(3).Foreshore reserves and bathing reserves in the local government areas.</p>	<p>Commit any act that would or would likely injure, displace, pollute, foul, deface or disorder any part of the foreshore or anything constructed or provided thereon, and appertaining thereto, so as to cause waste, loss or inconvenience to Council.</p>
<p>(4) Local government controlled areas and roads Schedule 1-(4).Cemeteries in the local government area</p>	<p>(1) Depasture any animal. (2) Sell or buy an article or a thing. (3) Distribute or put up any handbill, card, circular or advertisement. (4) Take part in any meeting other than of a religious or commemorative nature. (5) Disturb or interfere with a funeral service. (6) Discharge a firearm except at a military funeral or other recognised type of funeral service ordinarily involving such discharge. (7) Damage or interfere with any grave, vault or memorial or with any flowers or tokens placed thereon. (8) Drive any vehicle otherwise than upon a designated road. (9) Camping. (10) Exercise rights of occupation or use. (11) Carry out domestic tasks including ablutions, cooking and washing.</p>

<p>Column 1 Local government controlled area or road</p>	<p>Column 2 Prohibited activity</p>
<p>(5) All footpaths in areas located within the centre zone under the Planning Scheme</p>	<p>(1) Deposit or allow an accumulation of matter or materials such as bird droppings, dirt, dust, sweepings on the part of a footpath adjacent to the premises as a consequence of:</p> <ul style="list-style-type: none"> (a) The use of the premises; (b) Structures built on, over or adjacent to the footpath; or (c) The presence of animals on the structures built on the premises or on over or adjacent to the footpath.
<p>(6) All public conveniences in the local government area</p>	<ul style="list-style-type: none"> (1) Deposit or leave any refuse or rubbish other than in a way intended by the provision of infrastructure. (2) Bring or use any glass container. (3) Deposit in a bowl, pan or urinal: cigarette, cloth, grass, earth, metal, plastic, unsuitable paper or wood. (4) Empty a toilet cassette other than at a designated toilet cassette dump point.
<p>(7) All bridges and culverts in the local government area</p>	<ul style="list-style-type: none"> (1) Drive a vehicle if the combined weight of the vehicle exceeds the load limit identified on an official sign adjacent to the bridge. (2) Loiter. (3) Dive or jump from a bridge. (4) Throw or drop an object from a bridge. (5) Obstruct or interfere with the bridge or culvert.
<p>(8) Roads</p>	<ul style="list-style-type: none"> (1) Damage a road. (2) Allow plants to obstruct the effective illumination of a road. (3) Allow plants to obstruct clear vision by vehicular and pedestrian traffic. (4) Create a potential danger to public safety for road users. (5) Causing an offensive liquid, sediment or substance to be discharged onto a road. (6) Doors or gates leading to buildings must not project upon a road when opened. (7) Display a vehicle for sale.

<p>Column 1 Local government controlled area or road</p>	<p>Column 2 Prohibited activity</p>
<p>(9) All Camping Areas as per Schedule</p>	<ol style="list-style-type: none"> (1) Camp without booking and clearly displaying at the campsite the booking details and where a registered motor vehicle is involved, the registration details for the motor vehicle. (2) Camp for more than 30 consecutive nights. (3) Reside or carry out domestic tasks in a caravan or motorhome that in the opinion of an authorised person is dilapidated, unsightly or overcrowded or unfit for use. (4) Light or maintain a fire in the open air except in a properly constructed fireplace approved by the Council. (5) Engage in unlawful business, trade or occupation. (6) Display or exhibit advertising matter. (7) Park a caravan in a place that is not permitted by the Council. (8) Let or hire a caravan, camping trailer, motorhome another person without written approval from the Council. (9) Use hand washing facilities for purposes other than their intended use. (10) Take or bring an animal unless otherwise permitted by official sign. (11) Damage, destroy or remove a plant. (12) Dig a hole or trench. (13) Use a generator after 8:00pm and before 8:00am. (14) Damage or interfere with Council infrastructure. (15) Deposit or leave any refuse or rubbish anywhere other than in refuse or rubbish bins provided. (16) Not dispose of waste water appropriately. (17) Must not occupy the area in any other means of shelter, such as tent or camping trailer, other than a self-contained motor home or caravan.

Schedule 3 - Restricted activities for local government controlled areas or roads

Section 7 Local Law No. 4 (Local Government Controlled Areas and Roads) 2022

<p>Column 1 Local government controlled area or road</p>	<p>Column 2 Restricted activity</p>	<p>Column 3 Extent of restriction (Does not apply to bicycles)</p>
<p>(1) All local government controlled areas and roads</p>	<p>(1) Any activity that may obstruct the safe movement of users of the area or which has the potential to damage or interfere with the area or infrastructure within the area.</p> <p>(2) Dispose of the remains of a dead animal.</p> <p>(3) Being at the area outside of opening hours for the area.</p> <p>(4) Landing or taking off in a helicopter.</p> <p>(5) Operate remote controlled toys or drones;</p> <p>(6) Use of cooking equipment other than cooking equipment provided by Council for that purpose.</p>	<p>Permitted only with the written authorisation of the chief executive officer or delegate.</p>
<p>(2) All footpaths in areas located within the Township zone under the planning scheme</p>	<p>Driving, riding, leading, wheeling or standing any goods, motorised vehicle, vessel, animal or other thing in, or across a footpath.</p>	<p>Does not apply to:</p> <p>(1) ingress or egress from adjoining premises;</p> <p>(2) walking a dog on a lead;</p> <p>(3) Guide dogs or assistance dogs; and</p> <p>(4) Motorised wheelchairs, segways, scooters or other like motorised vehicles.</p>

<p>Column 1 Local government controlled area or road</p>	<p>Column 2 Restricted activity</p>	<p>Column 3 Extent of restriction (Does not apply to bicycles)</p>
<p>(3) All roads within the local government area</p>	<p>(1) Depasture or agist animals. (2) Operate a horse-drawn carriage for hire or reward.</p>	<p>Permitted only with the written authorisation of the chief executive officer or delegate.</p>
<p>(4) Local government controlled areas and roads Schedule 1-(9).Sports Fields in the local government area</p>	<p>Bring, walk or have a dog, except guide dogs or assistance dogs.</p>	<p>Permitted only with the written authorisation of the chief executive officer or delegate.</p> <p>Written authorisation is not required if the purpose of bringing, walking or having a dog is for an agricultural show or exhibition.</p>
<p>(5) All roads in the local government area</p>	<p>Busking.</p>	<p>Permitted only if the person carrying out the busking does so in accordance with the following criteria:</p> <ul style="list-style-type: none"> (a) written consent of any adjacent business operators is obtained; (b) The use of abusive, profane, offensive or harassing behavior is prohibited; (c) No amplification is permitted; (d) No flammable liquids or lit torches are to be used; (e) No knives, whips or sharp objects are to be used; (f) Busking will not be permitted before 9.00am or after 3.00pm; (g) The activity must not obstruct the safe movement of

<p>Column 1 Local government controlled area or road</p>	<p>Column 2 Restricted activity</p>	<p>Column 3 Extent of restriction (Does not apply to bicycles)</p>
		<p>users of the area and must allow a minimum of 2 metres clear walkway for pedestrian movement;</p> <p>(h) Must not be within 20 metres of a pedestrian crossing;</p> <p>(i) The person conducting the activity must not cause damage or interfere with the area or infrastructure within the area;</p> <p>(j) No power or generator is to be used to carry out the activity;</p> <p>(k) There must be no more than 1 busker per 150m of footpath; and</p> <p>(l) The above restrictions do not apply if the busking is part of a festival or organized event.</p>

<p>(6) Waste Facility</p>	<ol style="list-style-type: none"> 1. Enter the waste facility without giving information about type and amount of waste being delivered when asked by the responsible person. 2. Enter the facility other than to deposit waste. 3. Deposit waste at the waste facility at locations contrary to official sign or verbal direction. 4. Remain on the facility after depositing waste. 5. Interfere with waste at, or remove waste from, the facility. 6. Deposit the following waste at a waste facility – <ol style="list-style-type: none"> (a) Liquid or semiliquid waste; (b) Hot ash; (c) Material that is smouldering or aflame; (d) Material that can spontaneously combust; (e) Material containing a substance that may be harmful to persons or property because, if it reacts with air or water, it may produce toxic gases or become corrosive or explosive; (f) An explosive; or (g) Ammunition other than ammunition that no longer contains explosives, pyrotechnics or propellants apart from trace residues that are no longer capable of supporting combustion or an explosive reaction. (h) Without wearing covered footwear, unless remaining in a vehicle. 	<p>Permitted only with the verbal consent of a responsible person for the waste facility or in accordance with an official sign.</p>
---------------------------	---	---

Schedule 4 – Local Government Controlled Areas allowed for Stationary Vending

Section 12(3) Local Law No. 4 (Local Government Controlled Areas and Roads)
2022

Stationery Vending	Address	Suburb	Parcel	Map #
Colleen McLaughlin Park	Victoria Street	Cardwell	54CP800802	1
Tully Showgrounds	Butler Street	Tully	3540SP267846	2
Haddrell Park	3 River Avenue	Mighell	107NR5465	3
Perry Harvey Jetty	El Arish – Mission Beach Road	Mission Beach	Road Reserve	4
Innisfail Harbour	Fitzgerald Esplanade	Innisfail	269SP240881	5

Map 1

Colleen McLaughlin Park, Victoria Street Cardwell, Lot 54CP800802

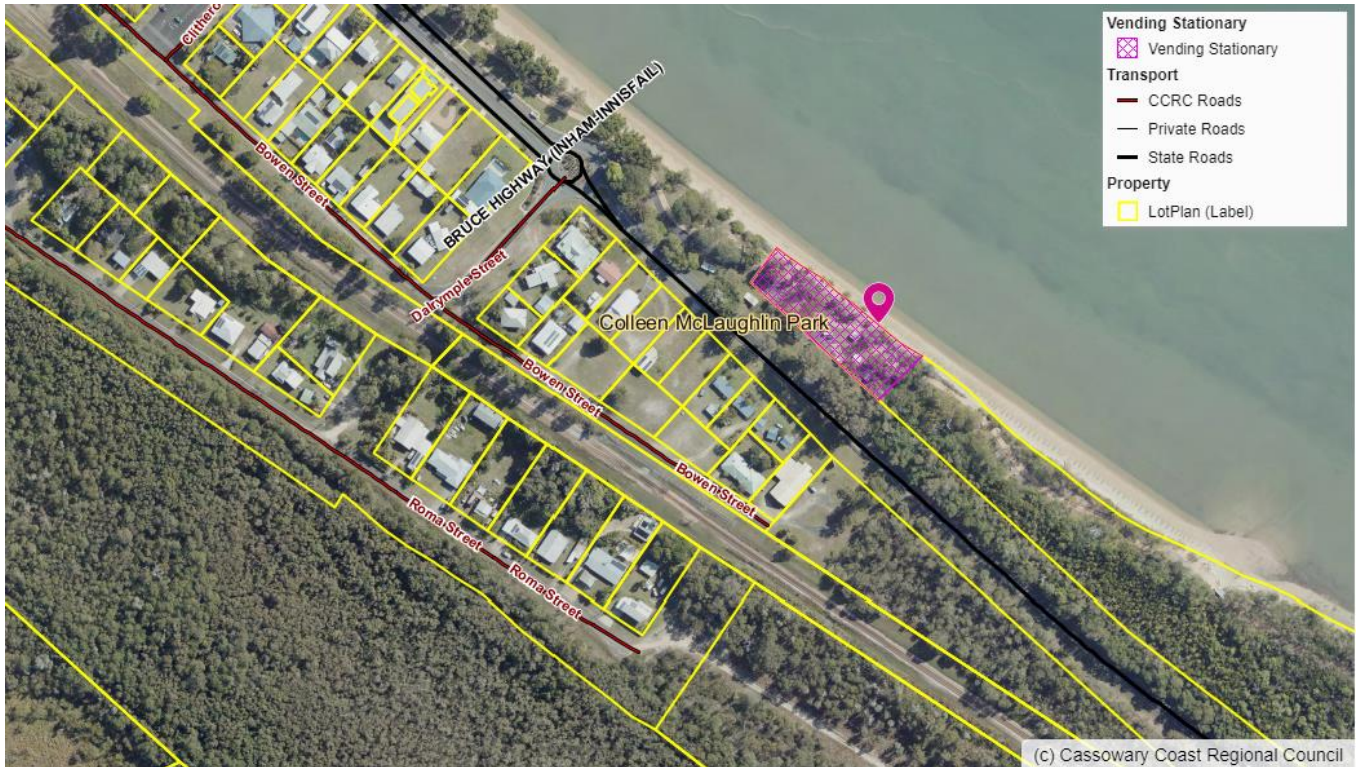

Map 2

Tully Showgrounds, Butler Street, Tully, 3540SP267846

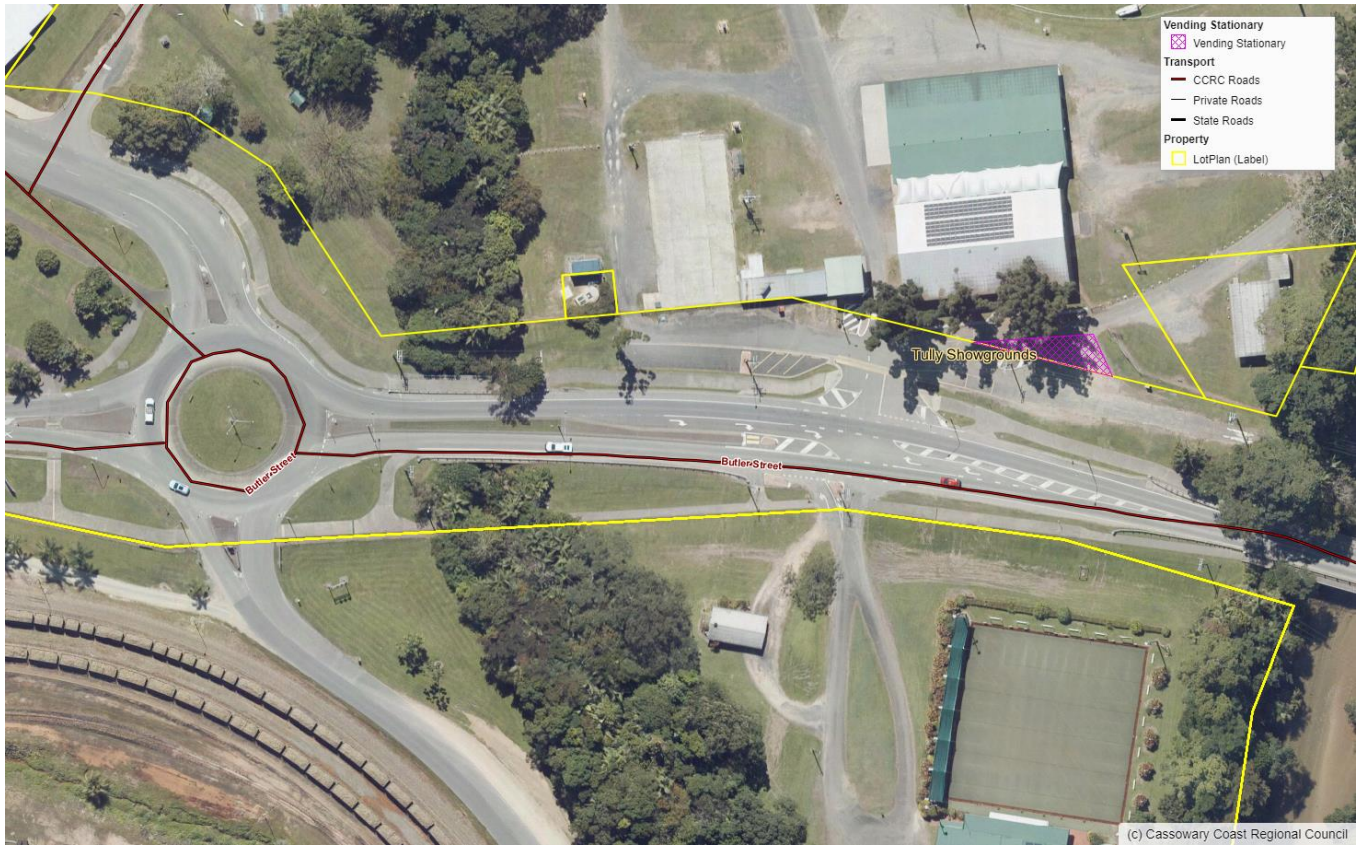

Map 3

Haddrell Park, 3 River Avenue, Mighell, 107NR5465



(c) Cassowary Coast Regional Council

Map 4

Perry Harvey Jetty, El Arish – Mission Beach Road, Mission Beach, Road Reserve.



Map 5

Innisfail Harbour, Fitzgerald Esplanade, Innisfail, 269SP240881.



Schedule 5 – Prohibited vehicles in certain local government controlled areas

Section 33 Local Law No. 4 (Local Government Controlled Areas and Roads) 2022

Column 1 Prohibited Vehicles	Column 2 Local government controlled areas
Quad bikes, motor bikes, motorised vehicles, golf carts	Where prohibited by an official sign .

Schedule 6 – Vehicles allowed without a permit in certain local government controlled areas

Section 34 Local Law No. 4 (Local Government Controlled Areas and Roads) 2022

Column 1 Allowed Vehicles	Column 2 Local government controlled areas
Vehicles involved in official business for Queensland Parks and Wildlife Service, Police, Emergency Service, Defence Force and the like.	All Areas

Schedule 7 - Permanent closure of local government controlled areas

Section 31 Local Law No. 4 (Local Government Controlled Areas and Roads) 2022

1	Johnstone River Intake and Access Road (off Palmerston Highway)
2	Nyleta Intake and Access Road (off No. 4 Branch Road)
3	South Liverpool Creek Intake and Access Road (off Nyleta Road)
4	Jurs Creek Intake and Access Road (off El Arish-Mission Beach Road)
5	Bulgun Creek Intake and Access Road (off Sachetti Road)
6	Boulder Creek Intake and Access Road (off Lizzio Road)
7	Meunga Creek Intake and Access Road (off Sullivan Road)
8	Kennedy Bore (off Ellerbeck Road)

Schedule 8 – Detailed Area Management Plans

Section 39 Local Law No. 4 (Local Government Controlled Areas and Roads) 2022

1	
2	
3	

CERTIFICATION

This and the preceding 61 pages bearing my initials is a certified copy of Cassowary Coast Regional Council *Subordinate Local Law No. 4 (Local Government Controlled Areas and Roads) 2022* made in accordance with the provisions of the *Local Government Act 2009*, by Cassowary Coast Regional Council by resolution dated 24 January 2024.

A handwritten signature in black ink, appearing to read 'Andrew Graffen', is positioned above the printed name.

Andrew Graffen
Chief Executive Officer
Cassowary Coast Regional Council