

Stationary Vending Mobile Roadside Vending

Local Law No. 1 (Administration) 2022

Local Law No.4 (Local Government Controlled Areas & Roads) 2022

Statement

The Council supports Stationary Vending & Mobile Roadside Vending where it provides a positive benefit for the community, is supportive of fixed local businesses and products and does not adversely affect the amenity of the area or environment.

Council aims to ensure that Stationary Vending & Mobile Roadside Vending does not impact on the viability of commercial fixed business areas.

Stationary Vending & Mobile Roadside Vending on Local Government Areas & Roads requires a permit from Council.

Purpose

This guideline has been developed to assist applicants in making an application for either:

- A Stationary Vendors Permit.
- A Mobile Roadside Vendors Permit (formerly itinerant vending)

This guideline does not cover:

- Delivery of pre-ordered goods or services.
- Vendors at an approved event or market;
- Vendors on private commercial premises
- Selling primary produce from a property that is grown on the property.

Types of Vending

Stationary Vending: means an operator soliciting or carrying on the supply of goods or services (including food or drink) on a local government-controlled area or road, for profit (other than footpath dining).

• Examples Include

- Supply of goods, food or drinks from a Council controlled wharf / mooring / foreshore.
- Supply goods or food from a trailer, caravan, vehicle on Council controlled land.
- Installation of vending machines in Council controlled areas that supply goods, food or drinks.

Mobile Roadside Vending: means an operator soliciting or carrying on the supply of goods or services (including food or drink) for profit in circumstances where the operator travels from place to place and supplies the goods or services.

Examples Include

Ice cream van stopping only to make a sale.

Available Council Controlled Areas

The following locations are the only Local Government Controlled Areas available for stationary vending:

- Haddrell Park, Innisfail x 3 sites
- Tully Showgrounds (Butler Street entrance), Tully x 2 sites
- Colleen McLaughlin Park, Cardwell x 2 sites
- Perry Harvey Jetty, Mission Beach x 1 site
- Innisfail Harbour x 1 site

Other Possible Location Options

The following options are also available for vending:

- Events (with event coordinator approval)
- Markets (with market coordinator approval)
- For enquiries regarding vending from private property please contact Council's Planning Department by phoning 1300 763 903.

Permits

A permit is required to undertake stationary vending on Council Controlled Areas unless the vending occurs as part of an approved market or event.

The goods being sold at a Council Controlled Area must not be similar or the same as any fixed business within 400m.

Vending on private commercial premises does not require a permit from Council but check suitability of the use with Council's Planning Department.

If your vending business involves the sale of food, you may also require a food Business Licence under the *Food Act 2006*. A Food Business Licence issued by CCRC allows you to operate in any jurisdiction in Queensland, however Local Government's vending permit requirements may vary with each jurisdiction.

A permit for Mobile Roadside Vending (formerly Itinerant Vending) will not be granted within the designated (refer maps) CBD areas.

Applications

Application for Stationary or Mobile Roadside Vendor:

To obtain a permit an application must be made to Council on:

- Approved Form 1.7 Application Information (what I want); and
- Approved Form 4.8 General Activity (Mobile Roadside Vending and Stationary Vending)

Forms can be found at the following link:

<http://www.cassowarycoast.qld.gov.au/council-forms>

For information on additional considerations in assessing your permit or on additional possible conditions of approval refer to the local law by clicking the below link:

<https://www.cassowarycoast.qld.gov.au/downloads/file/4098/local-law-no-1-administration-2022>

www.cassowarycoast.qld.gov.au

What fees and charges will apply?

To view Council's fees and charges for an application & permit

www.cassowarycoast.qld.gov/fees-charges

Further Information

For further information contact Council at 1300 763 903 or email

enquiries@cassowarycoast.qld.gov.au

www.cassowarycoast.qld.gov.au

DSN 2834209



DCDB: 05/12/2018
 Aerial: North QLD 2018 20cm, August 2018
 Map Produced 05/06/2019
 Projection: MGA Z55
 \\sivp-gis01\Projects\jobs\2019.0223_Road Side Vending Exclusion Areas@

Cassowary Coast Regional Council (CCRC) 2019.

Every effort has been made to ensure the correctness of the information displayed on this map. However CCRC gives no Warranty in relation to the data (including accuracy, reliability, completeness or suitability) and accepts no liability (including without limitation, liability in negligence) for any loss, damage, or costs (including consequential damage) relating to any use of the data.

Mobile Vendor Exclusion' Zones

Innisfail

- Exclusion Zone
- Parcel Boundries





Mobile Vendor Exclusion' Zones

Tully

- Exclusion Zone
- Parcel Boundaries

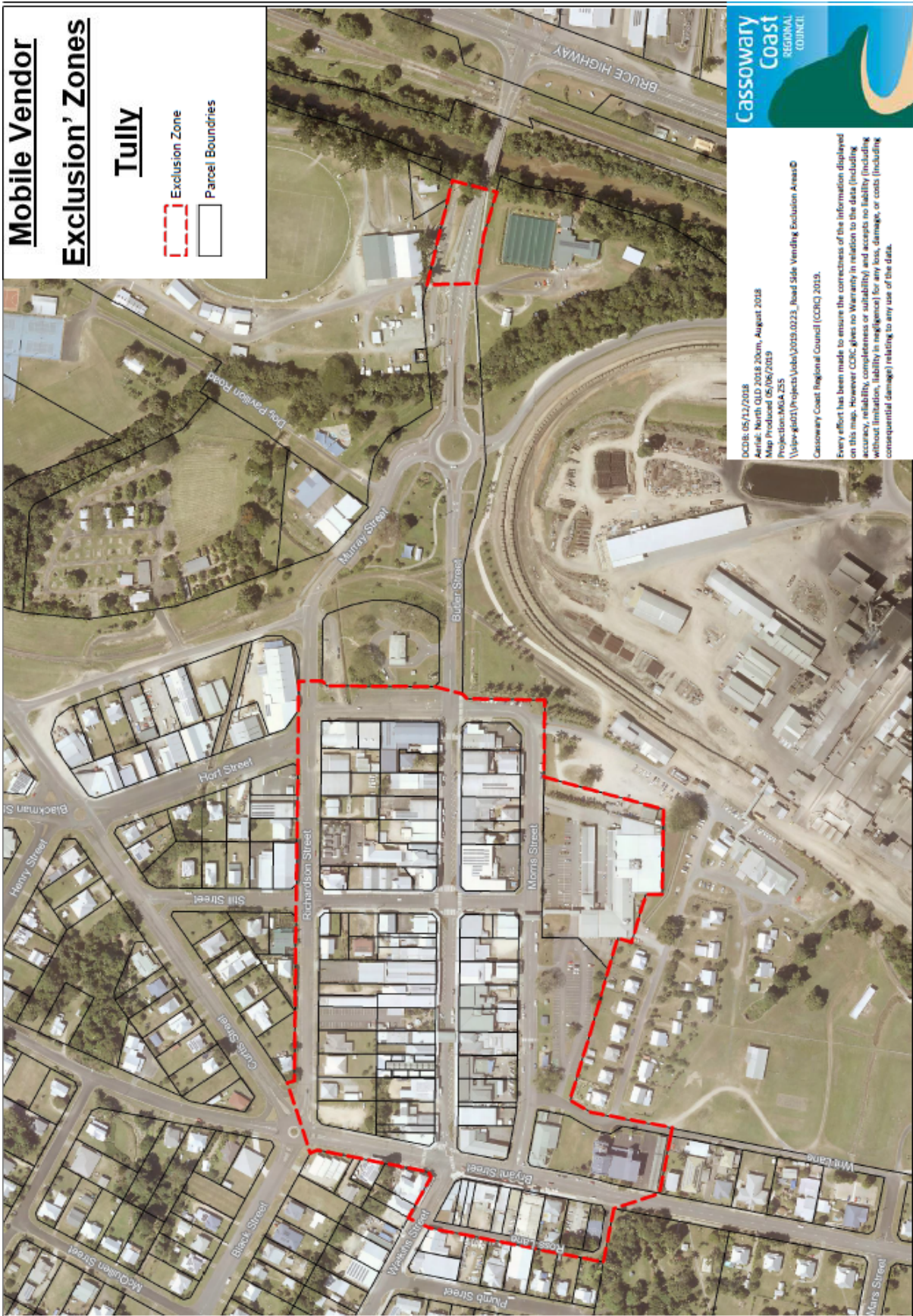

DCSR 05/13/2018
 Avale North QLD 2018 20th, August 2018
 Map Produced 05/06/2019
 Projection: MGA 255
 \\slp-g001\Projects\Avale\2018 0223_Road Side Verifying Exclusion Areas©
 Cassowary Coast Regional Council (CCRC) 2019.

Every effort has been made to ensure the correctness of the information displayed on this map. However CCRC gives no warranty in relation to the data (including accuracy, reliability, completeness or suitability) and accepts no liability (including without limitation, liability in negligence) for any loss, damage, or costs (including consequential damage) relating to any use of the data.



DCDB: 05/12/2018
Aerial: North QLD 2018 20cm, August 2018
Map Produced 05/06/2019
Projection: MGA 255
\\sipv-gis01\Projects\Jobs\2019.0223_Road Side Vending Exclusion Areas@

Cassowary Coast Regional Council (CCRC) 2019.

Every effort has been made to ensure the correctness of the information displayed on this map. However CCRC gives no Warranty in relation to the data (including accuracy, reliability, completeness or suitability) and accepts no liability (including without limitation, liability in negligence) for any loss, damage, or costs (including consequential damage) relating to any use of the data.

Mobile Vendor Exclusion' Zones

Cardwell

-  Exclusion Zone
-  Parcel Boundaries





DCDB: 05/12/2018
 Aerial: North QLD 2018 20cm, August 2018
 Map Produced 05/06/2019
 Projection: MGA Z55
 \\sipv-g601\Projects\Jobs\2019.0223_Road Side Vending Exclusion Areas©

Cassowary Coast Regional Council (CCRC) 2019.

Every effort has been made to ensure the correctness of the information displayed on this map. However CCRC gives no Warranty in relation to the data (including accuracy, reliability, completeness or suitability) and accepts no liability (including without limitation, liability in negligence) for any loss, damage, or costs (including consequential damage) relating to any use of the data.

Mobile Vendor Exclusion' Zones

Mission Beach

-  Exclusion Zone
-  Parcel Boundaries

